THE SEDALIA DEMOCRAT

Serves the Liveliest and Most Productive Territory in Central Missouri

Volume Seventy-Nine, Number 50 | City Edition Democrat Established 1868 | Sedalia, Missouri, Friday, February 28, 1947 | Fourteen Pages Price Five Cents | Full Associated Press Leased Wire and Wide World Features

Record Flight By Fighter

From Honolulu to New York in 14 Hours, 31 Minutes; Crew Was Worried

NEW YORK, Feb. 28 — (AP) —Lt. Col. Robert E. Thacker of El Centro, Calif., said today at the end of his 4,978-mile non-stop flight from Honolulu in an army P-82 fighter:

"There was nothing heroic about it. Please don't make a hero out of me."

Then he and his co-pilot, Lt. John M. Ard of Inglewood, Calif., reviewed their 14 hours and 33 minutes flying their plane, the Betty Jo, the longest distance ever covered by a fighter plane.

Both were tired, their eyes blood-shot, their faces red and wind-beaten.

"We made the coast from Honolulu in seven hours," said Col. Thacker, "and we were really going down the road. Our best speed was 450 miles an hour."

They had no mechanical pilot he said, and had to lug her themselves by hand controls all the way.

NEW YORK, Feb. 28—(AP) —The Betty Jo, Army P-82 fighter, completed a 4,978-mile non-stop flight from Honolulu at 11:06 a. m. (EST) (10:06 a. m. CST) today in approximately 14 hours and 31 minutes.

Just two minutes and 44 seconds after the twin-engine fighter roared out of a blue sky over La-Guardia field, it made a perfect landing—at 11:08:44 a. m. (10:08 a. m. CST). It took off from Hickam Field, Honolulu, at 8:35 p. m. (EST) (7:35 p. m. CST) last night.

Emergency equipment lined the runway of the big airport as the Betty Jo zoomed in, prepared for an emergency landing.

The pilot, Lt. Col. Robert E Thacker of El Centro, Calif., and co-pilot, Lt. John M. Ard of Inglewood, Calif., won a daring bid against 65-mile headwinds over Pennsylvania and dangerously low fuel tanks to reach their New York objective.

"We're going to take a shot at New York," they said by radio over western Pennsylvania.

Hit Their Mark

An hour later they hit their mark.

Aviation and army officials had "sweat out" the Betty Jo's flight eastward from Chicago when her crew began to worry about rapidly draining fuel.

Airports along the route were alerted and at small airports across Ohio and Pennsylvania men gazed tensely at the sky, momentarily expecting the flight to end in their own fields.

But Col. Thacker pushed his plane on.

As the Betty Jo taxied to a standstill, Col. Thacker, his face grey with fatigue but smiling happily, swung out on a wing.

Suddenly he glimpsed in the crowd his wife, Betty Jo, for whom his plane was named.

"Hey, look out!" he cried, leaping to the ground, "that's my wife!"

Wide Grin

Flinging his arms around her he kissed her, shouting, as if still speaking above the roar of engines, "I am kissing you now."

Co-pilot Lt. Ard leaped to the ground, almost directly into the arms of his wife, Doris, who ran around the plane tail to reach him. His features, somewhat dazed, broke in a wide grin as the two embraced.

There are no comparable records to that rolled up by the twin-engine fighter Betty Jo which covered the longest distance ever flown by a fighter plane.

A transcontinental record was set by an army plane—a single-engine P-80 — on Jan. 26, 1946, when Col. William Council flew non-stop from coast to coast in four hours and 13 minutes.

The Betty Jo spans 51 feet in the wing and is 36 feet long in the fuselage. She is powered by two 2200-horsepower engines and comparable in appearance to two P-51 Mustangs built into one wing.

Purpose of the present flight is to determine the stamina of planes and men under the strain of long flights.

Twenty-Year Prison Term for Slaying

JOPLIN, Mo., Feb. 28.—(AP)—A 20-year prison sentence was given J. O. Parker, 76, apartment house owner, when he was found guilty last night of second degree murder in the slaying of a tenant, Robert J. Turner.

Before the killing on December 27, 1945, Parker tried unsuccessfully to have Turner and his wife evicted. Parker pleaded self-defense in the trial, testifying that he shot Turner only after the tenant reached for his pocket and "rushed at me."

Red Cross Drive Volunteers

John T. Martin, right, chairman of the Red Cross drive for funds which opens in Sedalia Monday, with Russell Peck, left, chairman of publicity for the drive. (Democrat-Capital Photo)

Warn Drivers The Highways Are Hazardous

Snow Expected To Continue Through Saturday

The temperature in Sedalia at 7 a. m. today was 24 degrees; at 3 p. m., 29 degrees. Snowfall: 1.75 inches: Moisture: .15 inch.

KANSAS CITY, Feb. 28.—(AP)—The month of March will roar into Missouri with a white coat.

Snow which began falling this morning over most of the state is expected by the weather bureau to continue today and tonight. A fall of from six to ten inches was forecast for the northern part of the state, and three to six inches in the southern portion.

At 11 a. m. two inches had fallen here.

While highways and roads in the state are open, motorists were warned by Lieut. C. R. Oliver of the State Highway Patrol at Lee's Summit that hazardous driving conditions prevail in the western part of the state.

"It's very slick," he said. "This is the kind of weather when the other driver is most dangerous. Persons not needing to drive today should not try it."

Highway Department Busy

The State Highway Department was spreading cinders at the more dangerous points, where the early snow melted and then froze.

Cameron reported a heavy snow. Willow Springs had from two to four inches.

The snow here brought the first measurable precipitation for the month.

Temperatures in the twenties were expected by the weather bureau to prevail today and tonight. The state's low this morning was 20 at Kirksville. Tarkio, the state's usual cold spot, had a 23. St. Louis had 25 and Springfield 28.

Traffic moved slowly both in the city and its suburbs this morning. On U. S. Highway 169, about six miles north of here traffic was blocked for an hour when several vehicles stalled and skidded crosswise of the pavement. Two Greyhound buses, one from St. Joseph and one from Omaha, were delayed about 30 minutes.

Began Career In Sedalia

TULSA, Okla., Feb. 28—(AP)—Dr. Ellen L. Goebel, 59, professor of modern languages at the University of Tulsa, died early today at a hospital where she had been under treatment for 10 days.

A prominent member of the American Association of University Women, Dr. Goebel had been honored shortly before entering the hospital by the organization's local branch for her contributions to education and AAUW work.

A native of Santa Fe, N. M., she was reared at St. Charles, Mo., and was graduated from the University of Missouri. In all, she attended nine universities, including the Universities of Mexico, Madrid and Berlin.

She began her teaching career at Sedalia, Mo., coming to the university here in 1929.

Dr. Goebel taught German in the Sedalia high school for two or three years in about 1912, 1913, and 1914.

Spread of Influenza Easing in Columbia

COLUMBIA, Mo., Feb. 28—(AP)—The spread of influenza among University of Missouri students appeared to be easing today.

Dr. Dan G. Stine, student health director, said only 27 new cases were admitted to the student hospital yesterday, compared with 50 the previous day.

Inoculation of students continued. Dr. Stine reported that of the 3,000 students receiving the shots none had contracted the "flu."

St. Louis Tax Declared Void

ST. LOUUIS, Feb. 28—(AP)— A city ordinance imposing a tax of one-fourth of one per cent on the earnings of individuals and the net incomes of corporations was declared "unconstitutional and void" by Circuit Judge Robt. J. Kirkwood today.

An immediate appeal to the state supreme court was expected to be taken by the city which has held out the city income tax as its No. 1 hope for revenue to offset a threatened deficit in municipal operations.

The income tax ordinance was passed by the board of aldermen last July 15 and signed by Mayor Aloys P. Kaufmann on Aug. 18. Payments in some cases have been withheld pending a court test of the ordinance.

Without Authority

In his ruling, Judge Kirkwood upheld the contention of counsel for Carter Carburetor Corp., and an intervenor, the Associated Industries of Missouri, that the tax ordinance was in conflict with the state constitution and was without authority in the city charter.

No injunction to restrain the city from collecting the tax was granted, although the court held "such may be obtained in the future if counsel so requests."

Family Exposed

CHICAGO, Feb. 28—(AP)—A black mongrel dog which wandered into the Warren avenue police station a few days ago made a fuss over Policeman Clarence Hayden, who said he doesn't like dogs.

But Hayden soon became the dog's champion although other policemen favored taking her to an animal shelter. Hayden allowed her the run of the station and fed her. Then he planned to take the dog home.

But he changed his plans last night. Police trailed the dog from the station and found she has a family of eight puppies hidden away in a nearby basement.

100 Volunteer Workers in Red Cross Drive

Plans for Campaign Made at Dinner Thursday Night

One hundred volunteer campaign solicitors attended a dinner meeting at 7 o'clock Thursday evening at the Fifth Street Methodist church to officially launch the American Red Cross (Pettis County Chapter) campaign for $11,880 to finance the local and contribute to the national program of the organization for 1947.

The address of the evening was given by John T. Martin, fund chairman, who called upon the volunteer solicitors to carry out a "fast and successful" campaign.

The one hundred volunteer solicitors, who begin their work on Monday morning, March 3, are divided into eight major divisions including residential, industrial, business and rural workers. In addition special plant solicitations will be conducted by worker management teams.

Group singing of the meeting was led by William Davis.

Short Talks

Short talks were made by the following:

Russell Peck, publicity chairman, who as a member of the armed forces, discussed actual observations of the Red Cross services throughout the foreign battle grounds of the world.

Mrs. Robert Spenser, executive secretary, who gave the background and duties of the American Red Cross chapters.

Miss Agnes Quin, surgical dressing, who stated that her department continues ready even though the war has slackened their work.

Mrs. John C. McLaughlin, knitting, who said that knitting continued in peace time for any emergency.

Mrs. George Dryden, garments, who told of the garments, mostly for children, made by the chapter and sent to foreign relief. The material is sent here from the area headquarters.

Other Activities

Mrs. J. F. Downs, Gray Ladies, who give volunteer service to the Bothwell hospital and will resume activities when SAAF is reopened.

Mrs. L. H. Hodges, motor corps, who served in blood bank activities and is ready for any emergency.

Mrs. Harry Lambirth, nurses aid, told of the work at all hospitals with 17,650 hours in local hospitals to their credit. They have just completed a new course in nursing and are ready all of the time.

Mrs. A. A. Studebaker, home nursing service, which she stated is a "must." Classes are being held and the department is going well.

Mrs. Arthur Hoffman, staff assistant, who explained the coordinate volunteer staff work for the chapter.

Mrs. H. F. Rapp, canteen service, who told of the work of the canteen, which is ready in

(Please Turn To Page 4 Col. 3)

John B. Powell Died Suddenly

WASHINGTON, Feb. 28—(AP)—John B. Powell, 60, former managing editor of the China Weekly Review who lost part of both feet in a Japanese prison camp, died suddenly today at the conclusion of an address to University of Missouri alumni.

Powell was a native of Hannibal, Mo., and an alumnus of the university.

He had just finished the speech at the Lee-Sheraton hotel and taken a seat when he collapsed.

In his talk, he had predicted that Asia will assume increasing importance in world affairs.

Earlier, he had joked with friends that he was a "fugitive from Walter Reed hospital," where he had been learning to walk on artificial feet.

Both feet were amputated as a result of gangrene suffered in the Japanese prison camp where he was held several months after his capture in Shanghai in December, 1941.

Truman Nominates Director of World Bank

WASHINGTON, Feb. 28—(AP)—President Truman today nominated Eugene R. Black, Jr., vice-president of the Chase National bank in New York, as United States executive director of the World Bank. If confirmed by the Senate, Black will succeed Emilio C. Collado who resigned today.

Black is a resident of Princeton, N. J., and native of Atlanta.

She's Not Sure Which Brother Is Her Husband

LOS ANGELES, Feb. 28—(AP)—Mrs. Jean Baclig wants a legal separation from one of two brothers, she isn't sure which.

Her suit for annulment or divorce said she wasn't certain of her intended bridegroom's first name when she married in Mexico last December 26.

But she added that she was sure of one thing: when she glanced at the marriage certificate it bore the name of Rudolph S. Baclig and that, she alleges, is the name of the brother of her intended husband.

She asks an annulment on grounds of fraud or a divorce on allegations of cruelty. The suit is directed against both brothers, "John Doe" and Rudolph S. Baclig.

Last Pullman On Fast Train Breaks Loose

Kills Porter, And Injures 11 Passengers

GALLITZIN, Pa., Feb. 28—(AP)—The last car of the Pennsylvania railroad's New York-to-Texas "Sunshine Special," tore loose from the train at the peak of the Alleghenies in pre-dawn darkness today, careened wildly down the mountain side and plowed into an embankment, killing a pullman porter and injuring 11 passengers.

The crash occurred at Bennington curve, the exact spot where the P R's eastbound "Red Arrow" hurdled the rails a week ago and plummeted into a deep ravine, killing 24 persons and injuring some 150.

The victim of the crash today was identified by the railroad as L. Keys, a pullman employe who works out of the Houston, Tex., PRR district.

Railroad officials at Pittsburgh began an immediate investigation, centering the probe principally around why the car's automatic air-brakes failed to operate.

Investigating

"That's what we want to know first," the spokesman said, adding that the investigators will also seek to find out "how the car uncoupled from the train while it was standing still at the top of th mountain."

The train had stopped outside Galliazin to take off one of two engines used to pull it up the treacherous and tough mountain climb.

Passengers in the other sleepers and coaches did not know the train had lost a car until it reached Pittsburgh, about 100 miles west of here.

The injured were taken to Altoona, six miles east of the accident, by the PRR's New York-to-St. Louis "Jeffersonian." Two were admitted to Mercy hospital, nine to Altoona hospital. None was reported in serious condition.

Sisters Have Sons Same Day

Two sisters, Mrs. Don M. Clifford, 408 East Twelfth street, the former Miss Mildred Richardson, and Mrs. Wayne Vanderlinden, 905 East Thirteenth street, the former Miss Genevieve Richardson, gave birth to sons the same day at Bothwell hospital and are now in the same room. They are the daughters of Mr. and Mrs. V. C. Richardson, 909 East Thirteenth street.

The son was born to Mrs. Clifford at 7:40 o'clock Wednesday morning, February 26 weighing 8 pounds, 3 ounces.

At 4:00 o'clock Wednesday afternoon an 8 pounds, 14 ounce son was born to Mrs. Vanderlinden.

The son of Mr. and Mrs. Vanderlinden has been named Richard Wayne Vanderlinden. They have another child, a four year old girl.

Mr. and Mrs. Clifford have named their son, Timothy James Clifford. This is their first child.

Burglars Miss Nothing

CHOCAGO, Feb. 28—(AP)—The thieves who broke into Peter Skizas' west side restaurant, he told police, were completely thorough in their job of stealing.

They took $50 from the cash register, cigars and cigarettes, a typewriter, a radio, silverware, cutlery, and raided the kitchen taking 20 pounds of butter.

Their final act was breaking open the telephone coin box and taking all the coins.

German Needs Lowest in 100 Years History

Hoover Reports, Suggests Loan From U. S. Not a Gift

WASHINGTON, Feb. 28—(AP)—Former President Herbert Hoover called on Congress today to put United States' relief abroad on a loan rather than a gift basis. He also urged establishment of the post of Foreign Relief Administrator to coordinate this country's missions of mercy.

Only a day after he recommended that the United States spend $475,000,000 for the relief of Germany alone over the 18-month period beginning last Jan. 1, he was called to give his view before the House Foreign Affairs committee on a proposed bill to expend $350,000,000 in five other European countries and China.

Just back from making a three-weeks' survey of Europe's food needs, Hoover contends that relief for the other European countries should not be put at higher levels than those he recommended for Germany and Austria.

Sunk To Low Level

In his report to President Truman on the survey, Hoover said German civilian needs have "sunk to the lowest level known in 100 years of history. He recommended that the United States and Britain each spend half of $951,000,000 on German relief.

Hoover offered nine specific recommendations for handling relief:

1. No relief other than food, medicine, seed and fertilizers should be furnished under all relief appropriations. In some cases, limited supplies of clothing might be included.

2. Relief under our contributions should be limited to United States products and to transportation. We should not use American dollars to purchase elsewhere.

3. None of the funds should be used for countries which are able to pay in cash or secure credit or supplies through other channels.

4. Further careful estimate of need and costs of relief should be made after full consideration on the ground by specialists appointed by the United States Department of Agriculture, the United States Public Health Service and the International Emergency Food Council.

Should Be Supervised

5. The distribution should be continuously under the supervision of, and satisfactory to, specialists from the agencies named.

6. No obligation or promise should be entered into with any country for any specific amount or relief; the distribution must be on a month-to-month program terminable at any time.

7. No food from relief or domestic production in any needy country should be used for political pressure and there should be no racial or other discrimination.

8. No relief should be given where either commodities or cash are going out of such nation for reparations or the purchase of arms. Such commodities or cash should be used to pay for food.

9. Any nation receiving relief should obligate itself to pay the cost thereof, either to the United States and other donors or preferably to a fund to be established by the United Nations for future famine relief.

Weather Slows Coal Movement

LONDON, Feb. 28.—(AP)—New snow and sleet slowed the movement of coal from British pits today and Prime Minister Attlee postponed setting a date for the switch-on of industrial power to London and Southeast England.

Attlee told the house of commons, however, that he might be able to announce the date during the week-end if conditions improved. With industrial power already restored in the Midlands and the northwest, unemployment has dropped by 624,000, he said.

Snow spread from the north of England to the south coast and more was expected. Temperatures hovered around freezing as they did over most of Europe, with no early prospect of a general thaw.

Heavy snow fell in France, Belgium, Holland and Southern Germany, while the temperature in Berlin rose slowly toward the thawing point. Sub-zero weather continued in Scandinavia. Cold rain fell in Northern Italy, where the temperature hung just above freezing.

OPA Control Until June 30

WASHINGTON, Feb. 28—(AP)—The senate appropriations committee voted 8 to 5 today to allow the office of price administration $17,991,815 to continue rent, rice and sugar controls until June 30.

Chairman Bridges (R-NH) said the committee wrote into a $190,966,000 money bill a provision requiring OPA and the office of temporary controls to end all activities June 30

This action was taken, Bridges said, on motion of Senator Thomas (D-Okla) and was approved by an 11 to 2 committee vote.

Bridges said the committee, in effect, allowed the OPA about $5,000,000 to continue its operations for the next four months, with the remainder of the fund earmarked for payment of terminal leave of employes and for liquidation purposes.

OPA officials originally had asked for $5,000,000 monthly for the next four months. Bridges said the agency must make "drastic cuts" in its personnel, operating with about one-fifth of its present force of about 14,000 employes

A subcommittee had recommended yesterday by a 6 to 5 vote that OPA should have $22,000,000 to operate through June 30.

News Briefs

NEW YORK, Feb. 28—(AP) —Paul Mantz, flying non-stop in a single-engined P-51 Mustang fighter plane from Burbank, Calif., arrived over La-Guardia Field at 3:26:25 p. m. (EST) (2:26:25 p. m. CST) today, setting a new transcontinental speed record of five hours, 56 minutes and 40 seconds for propeller-driven aircraft.

WASHINGTON, Feb. 28—(AP)—John L. Lewis wrote Senator Capehart (R-Ind) today that no overtures toward a new contract to operate the nation's soft coal mines have been made to the United Mine Workers of America.

WASHINGTON, Feb. 28—(AP)—The senate voted today to write into a budget cutting pledge a promise to apply $2,600,000,000 of any savings toward reduction of the national debt.

LAKE SUCCESS, N. Y. Feb. 28—(AP)—A declaration by Andrei A. Gromyko on Soviet Russia's position on the bitterly fought atomic energy control problem was postponed today when the United Nations security council cancelled its meeting set for 3 p. m. EST. (2 p. m. CST)

The U. N. announced later that the meeting set for today would be held Wednesday (2 p. m. CST).

WASHINGTON, Feb. 28—(AP)—Walter W. Cenerazzo, president of the American Watch Workers Union, today called the building trades agreement endorsed by President Truman "one of the disasters of the year."

He told the senate labor committee the pact designed to settle disputes between the Associated General Contractors and AFL construction unions will "keep on raising wages, keep on collusion on building codes" and "put homes out of the reach of the little man."

Senator Ball (R-Minn) had brought up the building trades pact, referring to it as "the so-called agreement" which he said thus far had not worked very well.

WASHINGTON, Feb. 28—(AP)—James R. Wade today was nominated by President Truman to be collector of customs for district 45 at St. Louis.

Malden Schools Close Due to Epidemic

MALDEN, Mo., Feb. 28—(AP)—Public schools in Malden were closed yesterday for the remainder of the week due to spread of the influenza epidemic.

W. I. Myers, superintendent of public schools, said about 25 per cent of pupils were absent Wednesday.

At Kennett 380 were absent from school yesterday and the board of education planned to close the schools if the number increased to 400.

Treaties For Ratification

WASHINGTON, Feb. 28—(AP)—President Truman today sent to the Senate for ratification the peace treaties with Italy, Romania, Bulgaria, and Hungary which were signed at Paris February 10.

The Weather

Lake of the Ozarks: 7.7; fall .1.

Sun rise 6:35 a. m. Sun set 5:51 p. m.

First quarter moon February 28; full moon March 6.

Thought for Today

God dropped a spark down into everyone,
And if we find and fan it to a blaze,
It'll spring up and glow, like —like the sun,
And light the wandering out of stony ways.
—John Masefield.

Britain's Economy Strained

Reported to Have Proposed U. S. Help Bolster the Greek Government

By Alex H. Singleton

WASHINGTON, Feb. 28—(AP)—Britain, her domestic economy near the breaking point, was reported in congressional and diplomatic quarters today to have proposed that the United States take over her commitments in Greece on a large scale.

Although there was no White House confirmation, this was understood to have been the subject—at least in part—of a highly secretive White House conference yesterday among President Truman, his diplomatic advisers and key legislators.

One source said that the United States would issue a statement soon on what part, if any, it would assume in helping bolster the shaky Greek government.

(In London, a foreign office spokesmen said British and United States discussions were under way in Washington on the problem of continuing the economic and military obligations in strife-torn Greene now borne by Britain.

Discuss Greece

(The spokesman implied one aspect of the talks was the continued provision of foreign currency with which Greece could purchase arms and military equipment.

LONDON, Feb. 28— (AP) — Winston Churchill, declaring that "our empire is being cast away," called on business men and industrialists today to do all they can to bring the labor government "to a speedy end."

(His reference was to the fact that Britain is ending her dominion over India and Burma, withdrawing from Egypt and seeking to turn over her Palestine mandate to the United Nations.)

Churchill said in a message to the annual meeting of the political council of the Constitutional club:

"Too long has there been general apathy among business men about politics. They must do their duty without delay or face a situation even more serious than the present."

(The discussions, he added, arose out of the ending March 31, of Britain's commitment to maintain the Greek armed forces. The same spokesman said he saw no prospects of U. S. military forces being sent to the country after Britain's forces get out.

(Other government sources said Foreign Secretary Ernest Bevin was planning to withdraw Britain's remaining 10,000 troops from Greece within the next three months.)

It was learned from diplomats in Washington that the whole problem of Greece, together with a report on Britain's waning resources, was laid before Secretary of State Marshall by Lord Inverchapel, British ambassador to this country, at a recent conference.

Could Redraft Plans

Should the United States decide to take over a large share of British commitments in Greece, and perhaps elsewhere, to help restore Europe's stability, it could well force a redrafting of this nation's plans for forign relief expenditures.

This in turn might force an upward revision of both President Truman's budget estimates, a problem, which in turn would affect the current congressional drive for trimming his $37,500,000,000 figure, tax cuts and debt reduction.

One key phase of relief costs, the problem of feeding occupied Germany, has brought a report to Mr. Truman from former President Herbert Hoover. After a personal review abroad, Hoover reported to the White House yesterday and went before the House foreign affairs committee today.

May Curtail Elsewhere

The Greek and related middle east problems, as well as the European relief picture, could have constituted a situation serious enough for such a conference as that held at the White House yesterday. It brought together Marshall, the leaders of both parties on Capitol Hill, and the chairman and ranking minority members of the House and Senate foreign affairs and appropriations committees.

Should Britain find her resources that it has become necessary to withdraw economic support from Greece, diplomats speculated it was likely she may have to curtail elsewhere commitments of her post-war policy.

Checkerboard Peril

SEATTLE, Wash., Feb. 28—(AP) —Mrs. Glenna B. Rich, filing suit for divorce, charged that her husband, Edgar, had a "vile and ungovernable temper." She said he upset the checkboard whenever he saw he was going to lose.

Russia Believed to Have Air Army of 100,000

By Elton C. Fay

WASHINGTON, Feb. 28.—(AP)—Russia is believed to have an airborne army in being or in training far surpassing that of any other power.

Information filtering out of Russia indicates, it was learned today, that the Soviet Union's strength in troops trained for lightning strikes from the air may number as high as 100,000 men.

This force compares with the single airborne division which the United States possesses. That division—the 82nd at Fort Bragg, N. C.—has an authorized strength of 13,000 men, but presumably is below that figure.

Efforts to bring the 82nd nearer authorized strength have been complicated by the use of trained airborne soldiers as elements of occupation forces in Germany and Japan.

Report May Be Misleading

Some strategists note that the reported 100,000-man strength of the Russian airborne force may be misleading because of a possible Soviet deficiency in the important matter of air transportation.

Russia's primary aviation interest during the war was in fighter type planes. She virtually ignored heavy bomber aircraft and, either because of policy or production difficulties, did little transport plane building. What her strength in transport is today is uncertain.

Lend-lease reports show that during the war the United States turned over to Russia about 700 transport airplanes among the 25,000 delivered.

Copied United States

How many of these 700 transports, plus any she may have obtained from Britain and built herself still are operable is unknown. However, American experts have estimated that it requires about 1,500 transports of existing designs to move one division of about 12,000 men without their equipment.

During World War II, Russia's standard airborne unit was a brigade of slightly more than 4,000 men used either as parachutists or carried in transports. While details are not known, it is believed that the Red army may have organized its postwar airborne force somewhat along the lines of the United States, into divisions probably about the standard 12,000 strength.

PUBLIC SALE

I will sell at public auction at

1609 South Stewart, on

MONDAY, MARCH 3 - - 1:30 P.M.

4 rooms of household goods including some antiques in dishes and furniture.

Lawson Clingan, Auctioneer.

J. H. Zahringer owner

DANCE

TO

AL MOORE'S FOURSOME

Saturday, March 1st - 9 to 1

AT THE

EL CASINO Warrensburg Missouri

Admission 50c per person

We Feature

Steaks - Fried Chicken

French Fries - Barbecued Sandwiches

Farm Auction

I will sell my farm and personal property at the farm located 5½ miles northeast of Sweet Springs, on

WEDNESDAY, MARCH 5 - 10 A.M.

THE FARM: 140-Acre Improved Farm will be sold at 1 p.m. day of sale.

The following will be sold beginning at 10 a.m.—65 head of livestock, including some extra high producing Holstein cows. 1 registered 661 lb. fat at 4 years now 8 days in lactation milking 75 pounds per day. 30 yearling steers, 20 yearling heifers and some calves. 20 Squares new metal roofing. 1600 feet new lumber. New wire, gates, tanks, and portable buildings. Rubber tire wagons, concrete mixer, four engines. Large lot of good tools of all kinds. New band saw. New mounted deer and wolf heads. Inlaid tea tables and fancy hardwood lamps, smoking stands, etc. Walnut furniture, Navajo Indian rugs, all household goods, and many other items and equipment.

Harry Glasscock—Auct.
N. Frick—Clerk

T. H. Burton owner

Prompt, Courteous Service Is Our Motto—

DRIVE IN

Let Us Demonstrate To You!

- **Try a Tank of Our D-X Ethyl** for Smoother Performance
- CAR WASHING
- LUBRICATING
- WHEEL PACKING
- Battery Charging (fast or slow)
- SIMONIZE JOBS
- FIRESTONE TIRES

We Call for and Deliver

ANDY YEAGER'S

D-X SUPER SERVICE STATION

Southwest Corner Broadway and Ohio—Phone 5

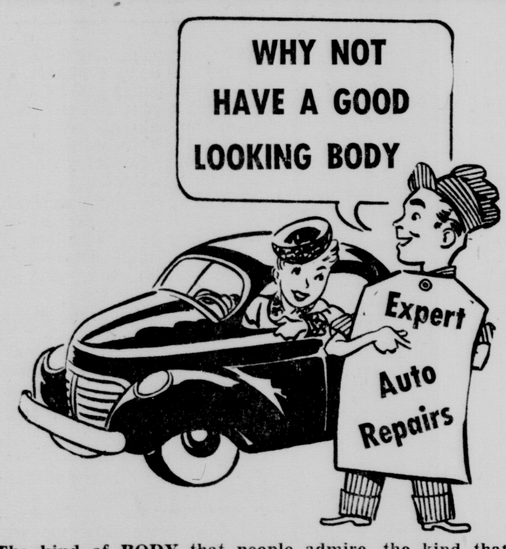

The kind of BODY that people admire, the kind that makes heads turn and stare. If you are one who enjoys being outstanding in a crowd, then by all means bring your car to us for body repairs. We'll do away with those old wrinkles, fix up fenders, in fact, we can and do any kind of body work.

"A Square Deal to Both Customer and Insurance Co."

ENGLE MOTORS

206 E. 3rd Sedalia, Mo. Phone 780

CASH LOANS

$100 to $600

MONEY IN ONE DAY

We make loans for any purpose — to pay old bills, for cash purchases, for personal and business needs.

FINANCING . . . ANY AMOUNT . . . QUICKLY on automobiles, electrical appliances, home repairs, etc. Ask your dealer to finance it through us, or see us first and we will phone your dealer.

PUBLIC FINANCE *Corporation*

108 E. 5th St. Sedalia, Mo. Phone 108

S-C Tigers In Victory 58 To 17 Over Slater

Tonight They Face Kemper Or Grand Pass

The Smith Cotton Tigers defeated the Slater Cagers Thursday night in what one of the spectators classed as "just another one of Sedalia's offensive games," by a score of 58 to 17.

The game was comparatively slow at the start, but Sedalia picked up fast and showed that they were not going to stop for any team. The second string played the majority of the game, and did a fine job.

Egbert, Tiger center, placed as high point man with fourteen points. Thomas and Tipton had ten points each and Mickens scored eleven for second place honors. The high point man for the Slater five was Miller and Richardson with five points each.

Play Again Tonight

This is Sedalia's second win with no defeats in this tourney, and they are destined to face the winner of the Kemper, Grand Pass game. This game will be tonight at Marshall starting at 7:30 o'clock.

During the first quarter Sedalia piled up eleven points and Slater followed with four. Second quarter found Sedalia advancing fifteen more points and Slater lagging behind with two. The third stanza was all Sedalia. The Bengals got eighteen and Slater five. The final round was fourteen for Sedalia and six for the Slater quintet.

The box Score:

SEDALIA (58)	FG	FT	F	PTS
Thomas	4	2	3	10
Bergman	2	1	1	5
Brown	1	1	1	3
Klink	0	0	0	0
Egbert	7	0	0	14
Tipton	4	2	1	10
Mickens	5	1	0	11
Schultz	1	0	5	2
Totals	24	10	13	58

SLATER (17)	FG	FT	F	PTS
Miller	2	1	5	5
Officer	1	1	4	3
Peel	0	0	0	0
Richardson	1	3	1	5
Adams	0	2	2	2
Hunsucker	0	2	3	2
Totals	4	9	15	17

Officials: Leech, Willoughby, Referees: Barbour, Scorer; Thurman, Timer.

Organized safety work was begun on American railroads in 1913 and injuries from accidents among railroad employes are now one-ninth what they were at that time.

Picture Framing

Let us frame that cherished picture or document for safe keeping. We carry a large selection of moulding at reasonable prices.

Lehmer Studio

518 So. Ohio Phone 650

Washing Machines and Radios Repaired

Pick-up - Delivery

SEDALIA VACUUM CO.

513 So. Lamine Phone 4710

½ Block S.E. Court House

RENT

A Typewriter

SEDALIA TYPEWRITER CO

506 So. Ohio Phone 818

UPTOWN

TODAY & SATURDAY

In Full Color!

"Out California Way"

with

MONTE HALE
ADRAIN BEUTH
MANY GUEST STARS
INCLUDING:
ROY ROGERS & "TRIGGER"
ALLAN LANE
DALE EVANS
DONALD BARRY

— FEATURE NO. 2 —

PLUS LAST CHAPTER

"HOP HARRIGAN"

Don't miss the thrilling climax of this exciting serial.

ALSO NEWS & CARTOON

SAT. MIDNITE SHOW

"SONG OF THE OPEN ROAD"

with

EDGAR BERGEN
CHARLIE McCARTHY
BONITA GRANVILLE
W. C. FIELDS

STARTS SUNDAY

"THE BIG SLEEP"

with

HUMPHREY BOGART
LAUREN BACAL

SPORTS ROUNDUP

By Hugh J. Fullerton, Jr.

NEW YORK, Feb. 28— (AP) — When the Cleveland Browns went to Miami last fall, announcer Bob Smith decided to go along in spite of the fact that the state finals in barbershop quartet singing were coming up and Tom is tenor in the more-or-less celebrated "Tom Cats" of Massillon, Ohio. . . . The quartet drafted another celebrated Massillon citizen, the Yankees' Tommy Henrich, rehearsed the required two songs for a week and proceeded to win the state title. . . . The payoff came after the award when the crowd hollered for an encore and the Tom Cats couldn't give one because Tommy hadn't worked out on any more songs.

One Minute Sports Page

Vic Mikovich, the little guy who did some fancy ball carrying for Nesquehoning, Pa., high school last football season, is headed for the naval academy. He's an A-plus student. . . . And Willis Anderson, the Floridian who had more college offers than he could count, will enter Auburn in June. So will a lot of other better-than-fair athletes. . . . Larry (Young) Berra of the Yanks and Joe Garagiola of the Cardinals, both catchers, once played sandlot ball together. . . . Irving Jaffee, one-time Olympic speed skating champ, has been named sports director of the National Dunking Association, which celebrates "Donut Week" March 9-15. We dare him to find an appropriate sports event. . . . The Little Rock Travelers have signed Pitchers Olsen and Johnson and Sports Ed. Jack Ready claims there'll be Helzapoppin in the Southern association.

Southern Hospitality

Norman Park (Ga) Junior College boasts that it has lost every home basketball game this season and, as a safeguard against complaints in case they should win, the Bears have instituted the practice of using officials from visiting teams whenever possible. . . . "Anyway," says Publicitor Charles Copp, "they're establishing themselves as the perfect hosts."

Dots All, Brothers

In your basketball ratings, do not overlook Bradley U. and Canisius, who have lost a lot of games but have played terrific schedules. . . . NYU's track team figures to retire the I. C. 4-A indoor track trophy tomorrow after it has been in competition 26 years.

Typers Win In Tourney Game

The first session of the Syracuse town team tournament being played at the Syracuse high school started Thursday night with eight teams playing.

The Sedalia "Typers" defeated the Fortuna team by a final score of 45 to 28 in the first game of the evening. The high point man for the Typers was Miller with 19 points, while Vaughn of the opposing team scored 16 points for his team.

The California squad defeated Syracuse in a close game by a final score of 37 to 35. Chambers took high point honors with 14 points for the victors and Boulware scored 13 for the losers.

Smithton was defeated by the Centertown team by a final score of 38 to 26 with B. Lane scoring 15 tallies for Centertown and Bud Demand scoring 10 points for Smithton.

The Sedalia "Typers" will meet California Friday night at Syracuse for the second game of the town tournament.

SPORTS MIRROR

By the Associated Press

TODAY A YEAR AGO — The Mexican league signed Alex Carrasquel, Chicago White Sox pitcher, for a reported $10,500 and expenses.

THREE YEARS AGO — Dudley Degroot resigned as Rochester football coach.

FIVE YEARS AGO — Requested won the $25,000 added Flamingo Stakes at Miami.

TEN YEARS AGO — Pitchers Lefty Grove of the Boston Red Sox and Monte Pearson of the New York Yankees signed their 1937 contracts.

Keep a cut onion in a cool place. Wrap it in waxed paper to keep the odor as much as possible from other foods.

Old Series Established 1868 — New Series Established 1907

THE SEDALIA DEMOCRAT

110 West Fourth Street

Telephone 1000

—Issued Daily Except Saturday—

Entered at the post office at Sedalia, Mo., as second class matter under the act of Congress of March 3, 1879.

GEORGE H. TRADER, President and General Manager.
GENEVIEVE S. TRADER, Vice-President.
GEORGE H. SCRUTON, Business Manager and Editor.

—MEMBER—
THE ASSOCIATED PRESS
THE INLAND DAILY PRESS ASS'N.
AMERICAN NEWSPAPER PUBLISHER'S ASS'N.

1947

Member of The Associated Press

The Associated Press is exclusively entitled to the use for publication of all news credited to this paper and also the local news published therein. All rights of publication of special dispatches are also reserved.

SUBSCRIPTION RATES BY MAIL:— In Pettis county and trade territory: For 3 months, $1.75 in advance. For 6 months, $3.25 in advance. For 12 months, $6.00 in advance. Elsewhere by mail: For 3 months, $2.50 in advance. For 6 months, $4.75 in advance. For 12 months, $9.00 in advance. BY CARRIER IN SEDALIA: For 1 month, 85c. For 3 months $2.50 in advance. For 6 months $4.75, in advance. For 12 months, $9.00 in advance.

Thursday Night Basketball Scores

By the Associated Press

EAST and NEW ENGLAND — Fordham 65; New York U. 61.
Canisius 45; Hawaii 43.
St. Johns (Brooklyn) 62; Indiana State 58.
MIDWEST—
Oklahoma 42; Missouri 36.
Nebraska 54; Kas. State 50.
Bradley 61; Marshall 52.
Peru (Neb) 64; Doane 48.
North Central (Ill) 66; Carroll (Wis) 4.
Wittenberg 79; Dayton 71. (Two overtimes).
McPherson 2; Luther (Neb) 0. (Forfeit)
SOUTH and SOUTHEAST—
Pensacola Navy 47; Grt. Lakes 44.
SOUTHEASTERN CONFERENCE TOURNEY (First Round)
Kentucky 98; Vanderblit 29.
Louis. State 61; Mississippi 36.
Tennessee 58; Georgia 45.
Georgia Tech. 65; Miss. State 52.
SOUTHWEST—
Texas Wesleyan 57; Southwestern (Tex) 33.
New Mex. 65; Hardin-Sim. 56.
FAR WEST—
Los Angeles Loyola 42; Pepperdine 40.
Gonzaga 66; Whitman 43.

Mayer Sells Racing Stable

ARCADIA, Calif., Feb. 28—(AP) —Movie Magnate Louis B. Mayer, who won $1,732,036 in 10 years with his racing stable, sold it for a record breaking $1,553,500 in an auction last night that lived up to big money promises.

As some 5,000 bidders and spectators sat in on the dispersal at Santa Anita park, 60 thoroughbreds paraded in and out of the ring, with Mayer's top four offerings bringing a total of $570,000, to wit:

Stepfather, ace 3 year old Derby hopeful, $200,000; Busher, winner of $334,035 before she was injured last year $135,000; Honeymoon, winner of $222,370 and a candidate in the $100,000 Santa Anita handicap tomorrow, $135,000; Be Faithful, 5 year old mare, winner of $94,940, $100,000.

The average sale, when all was finished late last night, was $25,891 — said to be a record by auctioneers handling the show.

Forty Years Ago

Workmen are busily engaged in completion of the foundation for the new Sacred Heart school at Third street and Vermont avenue. Delay in arrival of material has slowed down some of the other work on the building.

For March police patrol was assigned as follows: Ohio avenue Robertson day, Wood night; Main street, Baley day, Card night; East Sedalia Whitson day, Jackson night; North Sedalia Redmon. Ohio avenue merchant policeman Henry Bryant, Main street merchant policeman Condie McHugh. Sanitary officer Charles Leftwich.

M. G. Kaler, who has been camping, fishing and hunting near Fairfield, Mo., left this morning for Seattle, Wash., to reside in the future.

General Superintendent E. M. Alvord of the Katy in special car No. 49, after a stop in Sedalia on arrival from St. Louis, proceeded on to Texas on an inspection tour.

Abduction Story Turns Out Hoax

LONG BEACH, Calif., Feb. 28 —(AP)—Police announced Thursday that a pretty 17-year-old high school girl's story of being abducted by a man, bound, gagged, then disrobed and tortured, much in the manner of Los Angeles' recent "Black Dahlia" case, has turned out to be a hoax.

Juvenile authorities said that Jacquelin Mae Stang, daughter of a Long Beach businessman, had confessed that she herself had inflicted the cuts and burns on her body which she told police were the work of her assailant.

"She admits her whole story is a hoax," Juvenile Bureau Director Joseph H. Kennick announced after authorities had found discrepancies in two stories she told.

"Could it be despondency over differences with your boy friend that caused you to tell this story?" a juvenile officer asked Miss Stang.

"It could be," she answered.

The girl was taken to the city health physician's office late today for a physical examination. A police physician said she had not been raped.

Chas. W. Wicker Now in Korea

With the Sixth Infantry Division in Korea—Pvt. Charles W. Wicker, son of Mr. and Mrs. C. F. Wicker, Houstonia, Missouri, has recently arrived overseas and is now assigned to the 20th Infantry Regiment which is a part of the Red Star (Sixth) Infantry Division. This Division is a part of the occupation forces in southern Korea.

Prior to entering the service he was employed by the Inter-State Studios in Sedalia. Pvt. Wicker is a member of the Masonic Lodge A. F. & A. M. 272 in Sedalia.

He entered the Army in September, 1946, and took basic training at Fort Bliss, Texas. In December he arrived in Korea to join the sixth division.

The first through railroad train operated across the United States from the Atlantic to the Pacific was an excursion train sponsored by the Boston Board of Trade in May, 1870.

Gas buses, street cars and trackless trolleys in America traveled more than three billion miles last year, almost 18 round trips to the sun.

Stokley Busy Bee Club Meets

The Stokley Busy-Bee 4-H club enjoyed its February meeting and Valentine party at the home of Shirlene and Billy Elwell on February 22. There were 8 members and 2 visitors present. The vice-president, James Faulconer, brought the house to order for the business meeting. The roll call was answered by a Valentine verse. After the business meeting, Valentines were exchanged. The next meeting will be with James Faulconer and the roll call will be answered by "My Favorite Flower." Mrs. Harry Elwell served lovely refreshments.

ADVERTISEMENT

Flamingo Stakes Aired Saturday

For the season's best preview of the 1947 Kentucky Derby, tune in the Flamingo Stakes on Gillette's Cavalcade of Sports over Mutual and Station KDRO (dial 1490) at 3:30 tomorrow afternoon. Hear Bill Corum and Bryan Field report this classic from colorful Hialeah. Men . . . LOOK sharp. FEEL sharp! BE sharp! Use Gillette Blue Blades with the sharpest edges ever honed.

Copyright, 1947, by Gillette Safety Razor Company 2B9

Fights Last Night

By the Associated Press

MANSFIELD, O. — Sammy Angott, 146, Washington, Pa., tko Jackie MacFarland, 160, Canton, O. 2.

JACKSON, Mich. — Roscoe Toles, 196, Detroit, tko Nate Bolden, 190, Chicago, 7.

PHILADELPHIA — Lou Casiano, 131½, New York, outpointed Jimmy Collins, 133½, Philadelphia, 8.

Glass is produced in furnaces which burn from the roof and maintain a heat of 2760 degrees Fahrenheit.

OUR COMPLETE STOCK

of Parts Insures Fast Reasonable Repairs. For Your Radio

Jenkins Radio

614 So. Ohio Phone 717

CORRECTIVE LENSES

Are your eyes defective in vision that need corrective lenses to produce eye rest. That relieves tension. May we help you?

DR. F. O. MURPHY—O.D.

318 So. Ohio St. Phone 870

Records

Complete Stock

Classical, Popular and Children's Recordings by Victor, Columbia, Decca, Capitol and Majestic.

DECK'S RECORD SHOP

512 So. Ohio Phone 565

FOX

NOW and SATURDAY!

ADVENTURE! ACTION! THRILLS!

GALLANT BESS

MARSHALL GEORGE

THOMPSON • TOBIAS

CLEM BEVANS and "BESS"

Photographed in NATURAL COLOR By the Cinecolor Process

ALSO SELECTED SHORTS

BEAUTIFUL LADIES' WATCHES

$35.00 to $45.00

REED & SON JEWELERS

By The Fox Theatre

MERCHANTS DeLuxe

BLENDED WHISKEY

THE DRINK OF GOOD MANNERS

MISSOURI

THE STATE WITH "The Spirit to Serve"

LOYAL, FRIENDLY MISSOURIANS HAVE "The Spirit to Serve"

COPYRIGHT 1947 - MERCHANTS DISTILLING CORP. - TERRE HAUTE, IND. - BLENDED WHISKEY - 86 PROOF - 65% GRAIN NEUTRAL SPIRITS

If at first you may doubt,
One taste will make you shout
It's the REAL McCOY!

★90 PROOF
★50-50
50% Straight Whiskey
50% Grain Neutral Spirits
★6 YEARS OLD
The Whiskey in McCOY Is 6 Years Old
Blended Whiskey, 90 Proof
50% Grain Neutral Spirits
Blended and Bottled by McCORMICK DISTILLING COMPANY, Weston, Mo.
It's In the Bottle!

Some Alaskan willow trees grow with their trunks underground, and thrusting only their flower catkins and leaves above the surface during the brief summer.

Correction

The Calvert Reserve Whiskey item appearing in our ad in Thursday evening's Democrat should have read:

Calvert Reserve Blended Whiskey—Fifth $3.69

which is the price we are featuring this item thru Saturday.

Reed Drug Store

Social Events

Miss Charla Edwards, daughter of Mr. and Mrs. L. M. Edwards, 120 East Broadway, was the hostess to a "slumber party" Saturday night in honor of the birthday A gift was presented to Miss Betty. Those present were: "Widgie" McLaughlin, JoAnn Merriott, Winnie Graham, Betty Rose, Patty Howard, Peggy Ellis, Betty Jane Bradley and Charla Edwards. The evening was spent at Teen Town.

A dinner was served by the W. S. C. S. of the Smithton Methodist church Sunday, February 23, after church services, in honor of the birthday of the Rev. E. F. Dillon.

The center piece of the honoree's table was an angel food cake with candles.

Lt. and Mrs. Barry Downing have returned from a two weeks trip to New Orleans. While there they attended the Mardi Gras. They also spent several days at the Gulf of Mexico. Before returning to their home in Junction City, Kas., Lt. and Mrs. Downing spent the week-end with Mrs. Downing's parents, Mr. and Mrs. John Dove, of Smithton.

A quintet of guests were present Thursday evening when Mrs. A. L. Lacer entertained the members of the T.D.D. club in her home, 315 East Broadway.

The evening was spent in needlework. New ideas in sewing were presented and a display of handwork was shown. Among the articles were two luncheon cloth sets and a robe from Japan sent to Mrs. George Chambers by her son Jack, who is stationed there.

At a late hour a dessert course was served by the hostess to the following guests, Mrs. J. L. Curry, Mrs. Chambers, Mrs. Paul Carpenter, Miss Celeste Kirtpatrick and Miss Nina Lacey.

Mrs. Lacer was assisted by her mother Mrs. A. C. Steele.

The next meeting of the club will be in March with Miss Kirtpatrick at 1207 South Barrett.

Church Events

The Dorcus circle of the W. S. C. S. of the Smithton Methodist church entertained at a tea Thursday afternoon at the home of Mrs. Walter May. Mrs. H. D. Monsees was assisting hostess.

Mrs. Charles Kahrs presented an interesting speech on "Stewardship."

At the election of officers Mrs. Walter May was elected chairman and Mrs. Oliver Bolte as assistant chairman.

Eighteen members and two guests, Mrs. E. E. Holtzen and Mrs. Olen Klein, were present.

Arator Club At May Home

Mrs. Ernest May was hostess of the Arator club February 19. A business meeting was called to order by the president, Mrs. Ernest Cramer with the song "Sweet Genevieve." Mrs. Charles Wilson gave the devotional, "A February Dream." Roll call was answered with "A book or magazine I would like to add to our home library." The minutes were read and approved and the treasurer's report was given. Mrs. N. A. Cook was made a new member of the club. The monthly news letter was read by Mrs. N. A. Cook. They presented a gift to the last years game leade , Mrs. Melvin May.

Guests at this meeting were Mrs. Leo Homan, Mrs. Bud Cook and son and Mrs. N. A. Cook. The meeting was turned over to the game leader and Mrs. Bud Cook and Mrs. Ernest May won the prizes. The next meeting will be at the home of Mrs. Ernest Cramer, March 19.

Just Town Talk

A COUPLE Of
SEDALIA WOMEN
ARE MAD At A
LITTLE BOY
AND ALL Because
HE WAS Kind
TO THEM
IT SEEMS As Though
THEY WERE In A
MEETING OR With
A SMALL Group
OF FOLKS
RECENTLY
WHEN THE Boy
OFFERED THEM A
PIECE OF Chewing Gum
AND THEY Immediately
ACCEPTED
AND INTO Their
MOUTHS WENT
THE GUM
THEY HAD Forgotten
ABOUT THE New Teeth
OR I Think
IT WAS Just
TOOTH
ANYWAY
THAT GUM
GOT ALL Mixed Up
WITH THAT Store Tooth
AND THE Result
WAS ALMOST
DISASTROUS
BUT HOW Did The
BOY
KNOW ANYTHING
ABOUT THOSE Teeth?
I THANK YOU

BYRON L. DUNCAN
Osteopathic Physician and Surgeon
(Formerly practiced at Cole Camp, Missouri)
Country calls made day or night. Confinement calls delivered in the home.
Phone 713; if no answer, call 1460 and leave message.
Office: 117 West Second Street
Residence: Hotel Bothwell.

Missouri, Kansas, Texas Officials

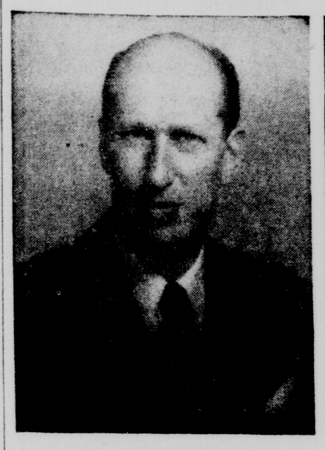

S. L. ALTSCHULER

T. T. TURNER

Sidney L. Altschuler (left) Missouri-Kansas-Texas railroad traffic representative at Kansas City, Mo., has been named director of the Katy's dining service and commissary departments, in a reorganization of the Katy's dining service which will follow the retirement of Superintendent Tom T. Turner (right), San Antonio, Texas. The change was announced on Thursday by J. F. Hennessey, Jr., vice president of traffic. Altschuler's appointment is effective March 16.

Fire Damages The Blankenship Home

Thursday afternoon at 4:40 o'clock the fire companies made a run to the home of Reuben Blankenship, 409 North Park avenue, where a blaze originating from an oil stove in the kitchen caused about $100 damage to the home and about $50 to the contents

At 3:45 o'clock the companies made a run to Ninth street and Arlington avenue where a grass fire was in progress.

Boy Walking Across Street Collides With Taxicab

Starting to walk across Third street at Ohio avenue Thursday afternoon and turning to speak to a friend, "Billy" Roberts, "Bobbie" Bennett, aged 12, of 1809 South Kentucky avenue, collided with a Yellow Cab driven by R. L. Schultz, 509 East Jackson street. The cab was crossing Ohio avenue after stopping for a red light and was moving slowly. The driver took the boy to a doctor and then to his home. The boy was reported uninjured.

For Ambulance Service Ph 8

Best-Known
home remedy for relieving miseries of children's colds.
VICKS VAPORUB

1st in Sedalia

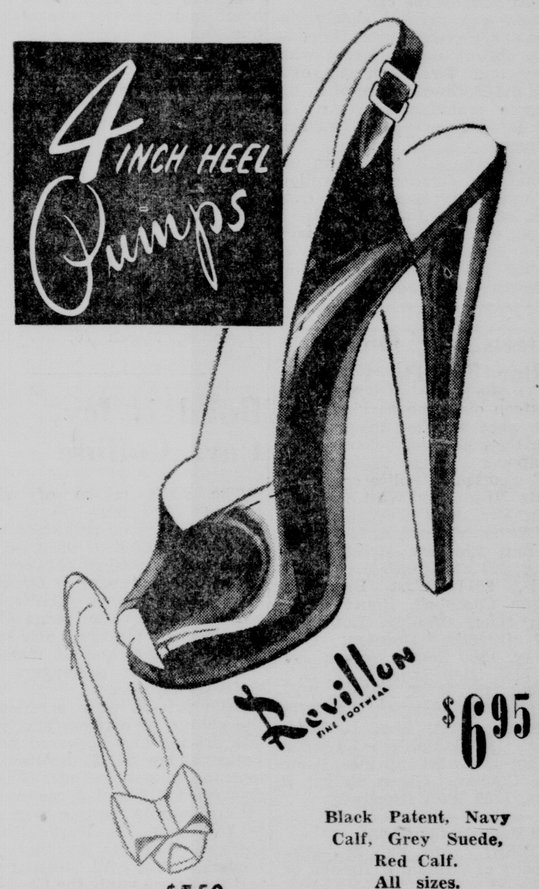

$6.95
Black Patent, Navy Calf, Grey Suede, Red Calf. All sizes.
EXTRA BOW $1.50

C. W. Flower DRY GOODS CO
Phone And Mail Orders Filled (Add 15¢ For Postage)

....RICE'S....
FULLY DRESSED FRYING CHICKENS
50c Lb.
RICE'S MILL . . . Main & Missouri
SEDALIA

For her Anniversary or Birthday..

Convenient Credit Terms
ZURCHER'S
3rd and Ohio Phone 357

OMER WILLIAMS FOOD MARKET
1500 So. Osage Phone 758
FREE DELIVERY EVERY DAY
PRICES GOOD FOR SATURDAY AND MONDAY

5-Lb. Glass Jar White Syrup	69c	All 12c Loaves BREAD	11c
Fresh Country EGGS doz.	38c	10-Lb. Mesh Bag POTATOES	39c
Lee Brand—1-lb. Glass Jar COFFEE	33c	12-oz. Jar Lee Salad Dressing	27c
King Soloman MACKEREL Tall can	37c	1-Lb. Jar Lee Peanut Butter	33c
Lee - Page - Jack Sprat MILK 3 tall cans	29c	Fancy Filled COOKIES 1 lb.	35c
3 Cans Phillips Tomato Soup	29c	No. 10 Can Lee PEACHES	89c
Morton House Chicken Soup can	16c	Sunmaid RAISINS 15-oz. box	27c
Kraft Sliced CHEESE lb.	46c	No. 2 Can Apple Sauce	21c
Lee Bartlett PEARS can	47c	96 Size Grapefruit 6 for	25c
Sweet PICKLES Jar	33c	Sweet PICKLES doz.	31c
MATCHES 6 boxes	25c	Super Suds box	33c
Giant Bar White Blue Barrel SOAP	16c	VEL box	31c
Hermox and No. 33 BLEACH qt.	13c	Large Box Frederick Soap Powder	23c
Gold Dust CLEANSER can	4c	Spic and Span box	21c
Shortening SPRY 3-lb. tin	$1.27	Lee Brand Shortening 3 lbs.	$1.27
Swift's Premium Canned Meat	43c	Oleo NUCOA lb.	39c
Fluffo Shortening lb.	39c	Swan SOAP bar	11c
BABO 1 can	13c	Swift's CLEANSER	12c

WE HAVE A COMPLETE LINE OF FRESH MEATS, FRUITS and VEGETABLES

To Look Your Best For All Occasions...

send your dry cleaning to Dorn-Cloney. Your garments will be returned looking like new, and ready to take you any where looking your smartest.

Men's Suits and Overcoats 75¢ Ladies' Dresses and Plain Coats 75¢
Phone 126—Free Pick-up and Delivery Service
DORN-CLONEY LAUNDRY & DRY CLEANING CO.
FREE CINDERS AT OUR PLANT

Montgomery Ward
225 So. Osage Telephone 3800
"BRED-FOR-PROFIT"
BABY CHICKS
COST LESS AT WARDS

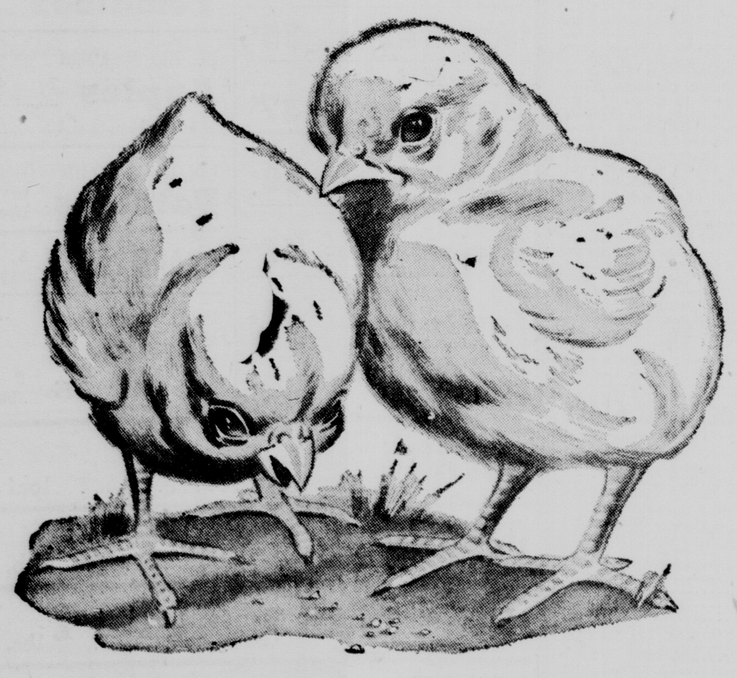

Saturday Special

$10.88 Wards 3-Stars, per 100, as-hatched.
Regular Price $15.50

EVERY CHICK FROM A U.S. APPROVED FLOCK

Raise a **better** flock this year—with Wards 3-star chicks! They are direct descendants of Wards 4-star chicks — and are from U. S. Approved pullorum-tested flocks! Their improved breeding means **more profits for you!**

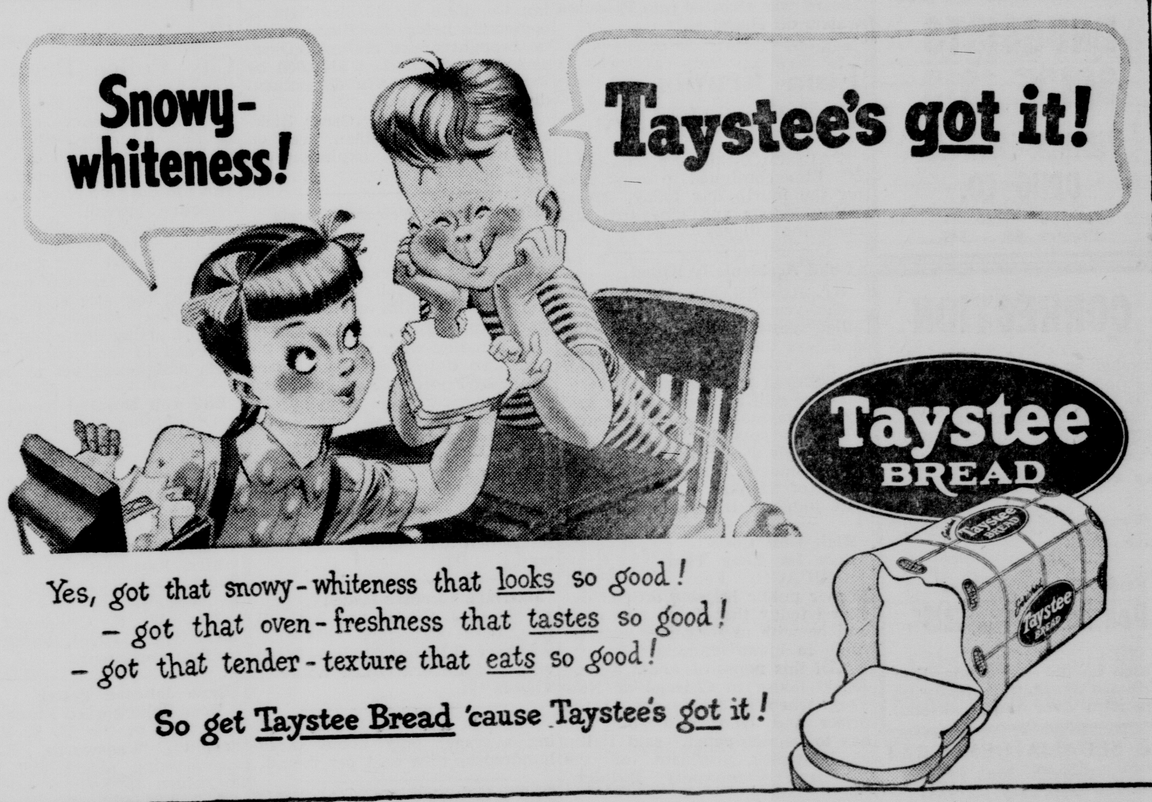

Aged Woman Is Injured

Mrs. Ida Kern, 83, 926 South Kentucky avenue, was injured about 1 o'clock this afternoon in the 900 block on South Kentucky avenue. Involved was a taxicab driven by Edgar Davis, 705 East Eleventh street, driver for the Harrison Cab Co.

According to a report made to the police by Davis, he did not see Mrs. Kern until the accident occurred. The police report states a car was passing on Kentucky and Mrs. Kern walked from behind this car into the side of the taxicab which was being driven north on Kentucky, she striking the left door of the car.

Davis was driving slowly because of the snow storm. He came to an abrupt stop, offering what aid he could. Mrs. Kern was rushed to the Bothwell hospital in the Gillespie ambulance, where Dr. Karl B. Gonser gave medical treatment.

Mrs. Kern will remain in the hospital for further observation. She apparently is suffering from shock, abrasions, and bruises. It wa not determined just how serious her condition is.

Police made an investigation. No arrest was made.

Sixteen Pay One Dollar Traffic Fines

Sixteen overtime parking bonds of $1 were forfeited this morning when the following persons failed to appear before Police Judge W. E. Scotten in police court:

Archie Wilson, 906 West Sixteenth street; Mrs. Jack Livengood, 1607 East Seventh street; B. L. Chance, 640 East Eleventh street; M. J. Taylor, 404 East Sixth street; T. E. Harris, 2011 West Broadway; William Campbell, Route 4, Sedalia; Harry Hanley, Houstonia; J. W. Ditzfeld, Dresden; Gene Murray, 1800 South Warren avenue; Mrs. Glen Swift, R. F. D. 5, Sedalia; Mrs. R. H. Ahrens, Warsaw; Jess Ticklemeyer, 1705 West Sixteenth street; Mrs. L. Wade, Route 1, LaMonte; Lawrence Parkhurst, Sweet Springs; Clarence Conner, Green Ridge; H. Bloess, 1409 West Broadway.

Find Body in Cemetery

MOBERLY, Mo., Feb. 28.—(AP)—The body of William E. Brooks, 66, was found today in the city cemetery after a nine hour search. Coroner Amos Magruder said he had suffered a hear attack.

The search for the man included pumping of sewage from the city disposal plant, where Brooks was employed.

LOOK!! MEN!!

5-Buckle All Rubber Overshoes
Light Dress Weight
SALE PRICE
$4.85

Also—Rubber Footwear For Women and Children At Savings

103 WEST MAIN **LOOIE'S**
Clothing - Shoes - Men's Wear

SWEEPERS
All Makes
Repaired, Rebuilt, Rented, Bought and Sold. Bags and brushes.
SEDALIA VACUUM CO.
Pick-up and Delivery
513 South Lamine Phone 4710
½ Block S. E. Courthouse

Spading Forks
•
Hoes, Garden Rakes
•
ELZA BERRY
HARDWARE STORE
118 West Main St.

PRESCRIPTION DRUGGISTS SINCE 1913
YUNKER-LIERMAN DRUG CO.
412 So. Ohio St.
Phones 45 - 546

CORRECTION

Through an error in proof reading the price of Dried Peaches was misquoted in the Ken Williams Market advertisement which appeared in the Thursday evening Democrat.

The price of this item should have read:

Fancy Dried
Peaches lb. **25c**

Which is the price the Ken Williams Markets is featuring this item over the week-end.

Red Birds Have Business Meet

The Red Birds Sacred Heart softball club held a business meeting Thursday night at the home of Charlie Weller, 916 West Tenth street.

At this meeting plans were made for the team for the coming season. It also presented an opportunity for boys to express their own opinions as to the management of the club. Twenty aspirants were presented.

The eighteen members of the team have been outfitted with new red warm-up jackets. The team has spent $350 for other ball equipment.

Letters were written to the park board members two weeks ago requesting two nights a week, if possible, or one night under the lights during the summer months.

Tommy Sanders

The Red Birds will be represented on the mound this year as the team is fortunate to again have the veteran Tommy Sanders. Young Sanders is considered by local baseball fans as one of the most promising pitchers in this locality.

Saunders is backed by Howard Hayes and Lauren Williams, two new pitchers to the team.

The first practice for the team will be held at 2 o'clock Sunday afternoon, March 16, at Liberty Park.

Road is Icy, Cars Collide

The swift return of winter weather left four people with minor bruises or scratches when the icy condition of the road figured in a collision between the 1941 Chevrolet coupe of Lawrence Jorgenson, Guthrie Center, Ia., and the 1947 Frazier sedan of Dr. Lee White, Warsaw, driven by W. E. Grissam, also of Warsaw.

None of the passengers was seriously injured.

Both drivers were arrested on the charge of careless and reckless driving and appeared before Police Judge W. E. Scotten this morning in police court. Grissam was fined $10 and Jorgenson $5.

Considerable damage was done to both cars. Dr. Hurt's Frazier suffered damages to the front fenders, lights, grill, steering gear and the frame while the Chevrolet coupe of Jorgenson was damaged to the extent of the rear bumper, fenders and the trunk.

Jorgenson was represented in police court by Harry J. Cooney, member of the law firm of Montgomery, Martin and Salveter, through an insurance company.

Charged With Timber Theft

GREENVILLE, Mo., Feb. 28—(AP)—State charges of theft of timber were filed today against eight Wayne county men, according to Prosecuting Attorney Roy McGhee.

He identified the men as Charles A. Whitworth, Jake Whitworth, Gilbert Barks, Charles Barks, Raymond Glover, George Glover, Ewell Davenport and Ben Lewis.

They were arrested by Sheriff Newt Schlater and highway patrolmen, McGhee said, on charges of cutting and removing timber from land owned by the Buder family of St. Louis.

McGhee said timber valued at about $5,000 had been taken recently from the Buder property.

Laundry Wages Have Gone Up

KANSAS CITY, Feb. 28—(AP)—Missouri laundry workers' wages have increased ten to 12 percent in the last 20 months, the government's regional bureau of labor statistics here reported today.

Odis C. Clark, regional wage analyst, said a survey of 20 laundries here disclosed wages had jumped from 51 cents an hour to 56 since July, 1945.

Haifa Reports An Explosion

JERUSALEM, Feb. 28.—(AP)—Reliable reports from Haifa said two soldiers and five civilians were injured in a bomb explosion there today a few hours after an intercepted refugee ship with 1350 unauthorized immigrants aboard was escorted into Palestine waters off Haifa.

Etna Erupts For Fourth Day

PALERMO, Italy, Fb. 28.—(AP)—Mt. Etna continued to erupt lava for the fourth day today, devastating forests and vineyards and menacing villages.

Child Accidentally Killed

ST. JOSEPH, Mo., Feb. 28.—(AP)—Ten-year-old John F. Owen was killed yesterday in what police said was the accidental discharge of a souvenir Japanese revolver he believed was unloaded.

Police said the weapon was held by a playmate and that young Owen had playfully grabbed the barrel. He was the son of Mr. and Mrs. James A. Owen and a nephew of Stephen K. Owen, probate judge of Buchanan county.

High Unit Costs Here for Long Time

CHICAGO, Feb. 28.—(AP)—A former public housing official declared today that "high unit costs will be with us for many years to come in home building.

"All this nonsense about a good $5,000 house in Chicago or New York when materials are at top prices and labor still going up has to be dissipated," said Philip M. Klutznick, president of the American Community Builders, Inc.

PERSONALS

S1/c Bill Meuschke, son of Mrs. Harry Meuschke, 400 West Sixth street, left this morning for Washington, D. C., after spending a 25-day leave with his mother and brother, Robert.

E. F. Rau, 1210 West Sixth street, is in St. Louis today where he will enter the Missouri Pacific hospital for an eye examination.

Mrs. R. W. Rapp, 1612 East Broadway, is visiting her daughter, Mrs. J. Z. Spearman of Jefferson City.

Mrs. H. P. Ranage, Lawrence, Kas., is visiting her daughter, Mrs. Howard Sales and family of 917½ West Third street.

Mr. and Mrs. L. W. Caldwell, Pleasant Green, are visiting his brother Elmer Caldwell, Milner hotel.

M. J. Mars, 401 West Seventh street, left this afternoon for Shelbyville, Ill., to spend the weekend with his family.

Mr. and Mrs. Charles Linson left this afternoon to return to Fairbury, Neb., after spending a month visiting their daughter Mrs. E. C. Kreisler and family of 1004 East Fourteenth street.

Vote to Reject Gordon Clapp

WASHINGTON, Feb. 28—(AP)—The Senate Public Works committee voted 7 to 5 today to reject the nomination of Gordon Clapp as a director of the Tennessee Valley Authority.

Chairman Revercomb (R-WVa) announced the committee's action but declined to say how individual members voted in the closed meeting.

School Lunch Money is Low

WASHINGTON, Feb. 28—(AP)—Several million school children may soon have to go without hot lunches or pay higher prices because a $75,000,000 federal school lunch appropriation is running out.

Thirteen states have reported that the federal funds alloted them will be used before the end of the present school year. Some will be without federal money next week.

The states facing financial difficulties include Missouri.

Judgment Given On Counter-Claim

A suit over the valuation of cattle, brought by William F. Smith against Mrs. Louise Orear, was tried in circuit court Thursday afternoon. Smith alleged in his suit the defendant, or her agents, erroneously shipped and sold two cow claimed belonging to him which were pastured at her farm.

The jury brought in the following verdict:

"We the jury find the issues against the plaintiff on his petition and in favo of the defendant on her counter-claim, and assess defendant's damages in the sum of $20.80. L. E. Durley, foreman."

The jury hearing the case was composed of N. J. Knutz, Sr., O. D. Raines, Jim Blackburn, Edward Dirck, Robert N. Longan, Phillip Lemler, George Croll, L. E. Durley, F. G. Weathers, Guy Mahin, Andrew Smith and Hubert Finley.

From Ministry To Race Track

LOS ANGELES, Feb. 28—(AP)—Her husband turned from the ministry to become a race track gambler Mrs. Marie C. Bauman, 70, charged today in a suit for separate maintenance against Albert Bauman, 71.

Bauman already has a divorce suit on file. They have been married 50 years.

His wife said that for 16 years he followed the ministry, but abandoned it to follow a mathematical, scientific system of beating the horses. She asks $150 monthly support.

Damage From An Explosion

KANSAS CITY, Feb. 28.—(AP)—An explosion, shooting flames high in the sky, was fought three hours early today at the Sitka Spruce Lumber and Manufacturing Co. here by 15 fire-fighting companies before the flames could be brought under control. Damage was estimated at $170,000 by Francis Wornall, fire department director.

Only one employe, Oscar Hickam, a night watchman, was on the job when the explosion occurred.

Hotels Again Welcome Guests

NEW YORK, Feb. 28.—(AP)—Hotels in practically every city in the country now are welcoming would-be guests—especially on weekends—with a smile of almost prewar cordiality.

In a nation-wide survey by the American Hotel Association, made public by President Leonard Hicks, most American cities reported that hotel crowding had passed the peak and was levelling off.

Traffic Case

Tommie Ware, Jr., 915 Crescent Drive, was fined $15 this morning in police court on the charge of imprudent driving on East Broadway.

Marriage Licenses Issued

Thomas J. Cowan and Bette H. Rau, both of Sedalia.

Robert Wilbur Watring, Otterville and Lenora Grace Williams, Tipton.

The cost of Federal meat grading averages only about three-hundredths of a cent per pound.

For Ambulance Service Ph 8

100 Volunteer Workers in Red Cross Drive

(Continued From Page One)

time of disaster to handle feeding of any size. She also said that they had been serving at the SAAF hospital once a month.

Home Service

Mrs. Herbert Seifert, home service, which she said was the connecting link between the army man and his home. They are still very busy filing claims of disability, compensation, hospitalization and adjusted service compensation.

Miss Teddy Finney, public information, who told of the publicity of various services and the help in recruiting volunteers.

Other talks were made by Mrs. W. H. Weller, secretary; Mrs. F. W. Brink, production; Miss Nettie Lamm, Junior Red Cross; Dr. Kenneth Holdren, First Aid; Dr. J. E. Cannaday, disaster preparedness; Mrs. Ira Espe, nutrition chairman and the Rev. A. J. Brunswick, camp and hospital service.

C. F. Scotten, accident prevention chairman, was unable to be present.

Addressing the group Mr. Martin said in part:

"In visiting the homes, factories, offices and farms of Pettis county this year, we are letting the people who support our chapter know that their Red Cross is carrying on. Our slogan 'Your Red Cross Carries On' will find a generous response among the residents of our area who want to see services to veterans, safety and health programs and the other endeavors of the Pettis county Red Cross Chapter carried on without curtailment or interruption.

"Never in time of peace has the American Red Cross been called upon to render such extensive services to the military necessity," Mr. Martin said.

Peacetime Activities

"The peacetime activities of the American Red Cross are not new but are imposed upon the organization by its congregational charter and are of the same nature as those rendered by it after World War I with two marked differences, the speaker said. "First, there is an American army of occupation in Japan, Korea, Germany, Austria and Italy and second, there were four times as many American men and women in World War II as there were in World War I. Thus now the number of wounded and disabled to be cared for in army, navy and veterans' hospitals in this country and the number of able-bodied veterans requiring services from the Red Cross can be thought of in the ration of four to one as compared with the previous war."

In Sixty-sixth Year

"For the sixty-sixth year, the American Red Cross in almost 9,000 communities throughout the United States is going to the people who use it, who trust it and who support it. And for the sixty-sixth year," Mr. Martin told the campaign solicitors, "the sole financial support of the Red Cross comes from the voluntary contributions of the people. In the past they have never failed to support our programs generously I am certain that the response this year will be equally wholehearted."

$40,000 Back To Treasury

JEFFERSON CITY, Feb. 28—(AP)—The $40,000 appropriated last session for the state merit system will be turned back to the treasury, L. C. Deason of Hannibal told a house committee yesterday.

He said the personnel board submitted three names to the governor several months ago but he has not named one of them to the job of personnel director and the merit system cannot be set up until the director is appointed.

Deason estimated it would take more than eight months after the director is appointed before the merit system can be put into full scale operation.

The system then will cover more than 5,000 employes in the penal and eleemosynary institutions in the department of health and welfare and all the division of employment security.

Gen. E. M. Stayton of Independence, representing the forestry division in the Conservation Commission, asked $150,000 more than last year's $100,000 to make "every acre in the state a dividend paying acre."

Changes in Kansas City Police Dept.

KANSAS CITY, Feb. 28—(AP)—The board of police commissioners announced several changes in the Kansas City police department yesterday including new directors of the vice squad and detective bureau.

Capt. Frank Collins was appointed chief of detectives succeeding Lester W. Kircher and Lt. Doral L. Denison was named chief of the vice squad.

Denison succeeds John C. Wright, acting lieutenant who was returned to the rank of sergeant with assignment yet to be made.

Bothwell Hospital Notes

Otto Upton, Warsaw; James G. Simmons, Route 4, Sedalia; Mrs. W. D. Dunham and daughter, Hughesville; Mrs. Leonard Sigman, Route 2, Sedalia; Mrs. Howard Winfrey, 224 South Vermont avenue and George W. Blair, 1105 West Eleventh street, dismissed.

Mrs. Raymond Peterson, 235 South Quincy avenue, admitted for surgery.

Mrs. W. F. Craighead, 302½ West Third street, admitted for medical treatment.

Reno Johnson Better

Reno Johnson, St. Francis hotel, a patient at the U. S. Veterans hospital, Wadsworth, Kas., is convalescing nicely and expects to return to Sedalia some time the latter part of next week.

OBITUARIES

Mrs. Oscar Hughes

Funeral services for Mrs. Olga Charlotte Smith Hughes, wife of Oscar Hughes, who died at her home in Windsor Tuesday, were held at 2:30 o'clock Thursday afternon at the Windsor Christian church with the Rev. G. L. Weidman, pastor of the church, officiating.

Mrs. G. L. Weidman sang, "Going Down the Valley" and "Sweet By and By," with Mrs. Lois Johnston as accompanist.

Pallbearers were Walter Chipman, Chester Feaster, Ralph Null, Dan Gordon, Roy B. Marshall and Everett Evans.

Mrs. Hughes was born in Pettis county, July 21, 1889, the daughter of Richard H. and Hannah Dawson Smith. At about 8 years she began her musical education which continued for ten years, part of which was under Mrs. Cora Wilkerson. She then formed a music class and continued in that work for five years. She was married to Mr. Hughes on February 26, 1929 by Rev. H. W. Hughes, and they resided on a farm a mile south of Windsor for seven years, later moving eight miles southwest of there where they lived for ten years and a year ago moved to Windsor.

She was a member of the Windsor Christian church and was for some time superintendent of the beginners department of the Sunday school. She assisted in the forming of the P. T. A. at Powell school while living in that neighborhood.

Surviving besides her husband are two brothers, Elmo and Garfield Smith and one sister, Mrs. Edna Null, all of near Windsor.

She was preceded in death by her parents.

Mrs. Sarah Cardwell

Mrs. Delphia Fry, 705 East Seventeenth street, has received word that her sister, Mrs. Sarah Cardwell, of Edwards, Mo., died there about 3:00 o'clock Wednesday morning.

Mrs. Cardwell is survived by her husband, twelve children and nine brothers and sisters. Four children preceded her in death.

Stillborn Son

A stillborn son, weighing 9 pounds, 1 ounce, was born to Mr. and Mrs. Nelson Lee, Wadsworth, O., on February 25.

Mrs. Lee was formerly Miss Geneca Mincoff and is the daughter of Mr. and Mrs. Chris Mincoff, 3125 East Ewelfth street.

George Franklin Webster

George F. Webster, 60, died at the home of his sister, Mrs. J. G. Love, 612 South Kentucky avenue, at 5:30 o'clock Thursday afternoon.

He was born November 1, 1886, in Sedalia, the son of David Webster and Florence Marshall Webster and spent his entire life here excepting the time when he was in World War I. He was a member of the Veterans of Foreign Wars and was unemployed, having a pension from the First World War.

He was never married.

He is survived by two sisters the one named, and Miss Nina Webster of the home, and Mrs. J. M. Rodeman, a niece.

The body is at the Gillespie funeral home.

Funeral services will be held at 2:30 o'clock Saturday afternoon at the Gillespie funeral home, with the Rev. R. C. Williamson, pastor of the Congregational-Presbyterian church, to officiate.

Pallbearers will be Forrest Lister, N. E. Miller, Jack Howard, Bert Valkenburg, Walter Kennedy and Oscar Leslie.

Interment will be in Memorial Park cemetery.

Services for James W. Shoe

Funeral services for James W Shoe, 65 years old, who died at his home, 904 East Third street, Thursday morning, will be held at the Ewing funeral home at 2:30 o'clock Saturday afternoon.

The Rev. Bird Campbell, pastor of the First Assembly of God church, will officiate. Mrs. Bird Campbell will be in charge of the music.

Six nephews will serve as pallbearers.

Interment will be in the Crown Hill cemetery.

The body is at the Ewing funeral home.

Snow Might Stop Anglers

JEFFERSON CITY, Feb. 28—(AP)—Conservation officials took a peak at the still falling snow today, looked dolefully at the weather forecast then took a big tuck in their estimate that 2,000 Missourians would open the 1947 trout season tomorrow.

G. B. Herndon, head of the fisheries section, said the cold and snow wouldn't stop avid anglers from packing the three state parks but the slick roads might. He predicted the crowd would total about 1,200, approximately the number that opened the season last year.

Generally, there is a large number of Missourians who attend the opening just to watch others pull the rainbows out of the chilly Ozark streams. But Herndon said he figured the gallery would be a lot smaller because of the weather.

Trout may be taken in three state parks, Montauk, Bennett Springs and Roaring River, and in five special areas in south Missouri streams.

Hate Organizations

INDIANAPOLIS, Feb. 28.—(AP)—Hate organizations were outlawed in Indiana today by a bill signed by Governor Ralph F. Gates.

Organizations and members guilty of spreading hatred "by reason of race, color or religion against any person" are now subject to a prison term up to two years and a fine up to $10,000.

Sponsors of the bill said it was aimed at the Ku Klux Klan and similar organizations.

The Markets

Run-Away Market

CHICAGO, Feb. 28—(AP)—A run-away market erupted in the grain pits on the Board of Trade today and prices soared under aggressive short covering and new buying demand.

The March wheat contract jumped 10 cents, limit permitted in a single session, to a new 27 year high for any wheat delivery at $2.53. Other deliveries were sharply higher. May, July and September wheat were at the best levels for these specific contracts in 30 years.

Corn soared with wheat. Gains extended to more than 7 cents at times, largest since removal of OPA price ceilings, and new seasonal highs were reached by May, July and September.

Industries rushed to obtain cash corn and shipping sales out of this market were placed at 500,000 bushels. Distillers were said to be heavy buyers.

Oats were up more than 3 cents at ane time. May, July and September oats reached new seasonal highs.

Buying in all pits was touched off by Herbert Hoover's report on food conditions in Germany.

The advance continued through to the end.

Wheat closed 8½ to 10 cents higher, March $2.53; corn was up 3⅜¼ to 8 cents, the daily limit for this grain, March $1.57 to $1.55½; and oats 2¾ to 4¼ cents higher, March 84⅞c to 85c.

Wheat futures were up as much as 10 cents at Kansas City and Minneapolis. At Winnipeg rye jumped 10 cents.

Kansas City Cash Grain

KANSAS CITY, Feb. 28—(AP)—Wheat: 191 cars, 10 cents higher; No. 2 hard and dark hard $2.48 to $2.50½; No. 3, $2.47½ to $2.50½; No. 2 red $2.47½ to $2.53 nominal; No. 3, $2.47 to $2.52 nominal.

Corn: 76 cars, 3½ cents higher; No. 2 white $1.63 to $1.70 nominal; No. 3, $1.63 to $1.65; No. 2 yellow and mixed $1.50½ to $1.53; No. 3, $1.50½ to $1.52.

Oats: 17 cars, ½ to 2 cents higher; No. 2 white 90c; No. 3, 87½c to 91c nominal.

Milo maize $2.65.
Kafir $2.52 to $2.70 nominal.
Rye $3.30 to $3.35 nominal.
Barley $1.33 to $1.38 nominal.

Chicago Grain Table

CHICAGO, Feb. 28—(AP)—

	High	Low	Close Fri.	Close Thurs.
WHEAT—				
Mar	2.53	2.45	2.53	2.43
May	2.40¾	2.31	2.40¾	2.30½
July	2.16¼	2.06	2.16¼	2.07½
Sept	2.11½	2.01¼	2.11½	2.02¼
CORN—				
Mar	1.57	1.50	1.57	1.49¼
May	1.55⅝	1.48½	1.55¼	1.47¾
July	1.54½	1.47⅜	1.54½	1.46½
Sept	1.52½	1.45½	1.52	1.44⅝
OATS—				
Mar	.85	.81½	.84⅞	.80¾
May	.80¼	.77½	.80	.77¼
July	.73¼	.70	.73⅛	.69¾
Sept	.70⅞	.67¾	.70¾	.67⅜
BARLEY—				
Mar	——	——	1.30	1.26
May	——	——	1.35	1.26

Chicago Livestock

CHICAGO, Feb. 28—(AP)—(USDA)—Hogs 8,000; uneven; closing slow; most hogs 260 pounds down sold early 50 cents to mostly 75 cents higher than Thursday's average; heavier weights opened 25 to 50 cents higher, closing with practically all of advance lost; good and choice 180 to 250 pounds $29.00 to $29.75; top $29.75; 250 to 300 pounds $28.50 to $29.50; 300 to 340 pounds $28.00 to $28.75; weights above 260 pounds at $28.75 down; sows 25 to 50 cents higher; good and choice kinds $25.50 to $26.00.

Cattle 2,000; calves 400; fed steers and yearlings including yearling heifers 25 cents higher; demand broader than limited supply; cows 25 to 50 cents higher; bulls and vealers strong; clearance broad; no choice cattle here; low-good to average-good 1,075 pound steers $25.50; bulk medium and good grades $21.00 to $25.00; best heifers $22.00; strictly good beef sows as high as $19.00; cutters $12.50 down; relatively few canner cows under $11.00; vealers $28.00 down; stock cattle in negligible supply.

Sheep 1,000; all slaughter classes around steady; two loads good and choice fed wooled western lambs $24.00; load up good woolskins $23.65; deck mixed medium to choice 99 pound natives $23.90; holding load or so fed wooled lambs above $24.00; deck mostly medium woolskins $21.50; package good and choice 116 pound fed yearlings $19.50; small lots native slaughter ewes steady at 9.00 down.

St. Louis Livestock

NATIONAL STOCKYARDS, Ill., Feb. 28—(AP)—(USDA)—Hogs 4,500; fairly active; 170 pounds up and sows 15 to 25 cents higher than Thursday's average; lighter weights 25 to 50 cents higher; bulk good and choice 170 to 250 pounds $28.50 to $28.75; top $28.75; odd lots 260 to 300 pounds $28.00 to $28.50; 130 to 150 pounds $23.50 to $25.25; 100 to 120 pound pigs $20.50 to $23.00; good 270 to 500 pound sows $24.75 to $25.75; heavier weights $23.50 to $24.25; stags $17.50 to $21.00.

Cattle 1,000; calves 700; active and strong on meager supply of cattle; only small lots of steers offered; these mostly medium and good at $22.00 to $24.00; medium to low good heifers $16.00 to $21.00; these following general pattern of strength; odd head good cows around $16.00 to $16.50; common and medium beef cowse $12.50 to $14.50; canners and cutters $10.00 to $12.00; medium and good sausage bulls $14.00 to $16.50; good beef bulls quotable around $16.25 to $16.50; choice vealers $1.00 higher at $30.50; good and choice $21.00 to $29.00; medium largely $14.00 to $20.00.

Sheep 500; market active to packers, mostly steady; good and choice native and fed western wooled lambs $24.00 to $24.25; few lots mostly good $23.75; medium and good $19.00 to $23.00; cull and common $14.00 to $16.50; odd head medium and good wool ewes $7.50.

Kansas City Livestock

KANSAS CITY, Feb. 28—(AP)—(USDA)—Cattle 1,100; calves 150; supply limited to odd lots; bulk comprised of cows; several carlot shipments put away until Monday; market forced affair; buying interests buying for numbers at firm to stronger prices; odd head good steers $22.00 to $23.50; few lots medium and low good steers and heifers yearlings $17.00 to $22.00; odd good heiferish cows $16.00 to $17.00; cutter, common and medium $11.50 to $14.00; few canners $10.00 to $11.25; odd head medium and good bulls $14.00 to $15.50; good and choice vealers $22.00 to $27.00.

Hogs 900; slow, mostly 25 to 50 cents higher than Thursday's average; top $28.25; good and choice 170 to 300 pounds $28.50 to $28.75; sows $25.25 to $25.75.

Sheep 3,000; slow, scattered opening sales killing classes about steady; odd lots good and choice native lambs $23.50; medium and good shipments $22.25 to $22.75; odd lots good and choice ewes $8.75; medium shipments $7.75.

Chicago Poultry

CHICAGO, Feb. 28—(AP)—(USDA)—Live poultry; hens unsettled, chickens steady; receipts seven trucks, no cars; FOB prices; fowl 35c to 36c; Leghorn fowl 23c; others unchanged.

Chicago Produce

CHICAGO, Feb. 28—(AP)—Butter firm; receipts 450,167; AA 93 score 73.5c; 92 A, 73c; 90 B, 72.5c; 89 C, 69c.

Eggs: About steady and prices unchanged; receipts 10,119.

St. Louis Produce

ST. LOUIS, Feb. 28—(AP)—Produce: Live poultry: Fowl, heavy breeds 31c. Other prices unchanged.

Kansas City Produce

KANSAS CITY, Feb. 28—(AP)—Produce: Butter, grade A, pound cartoons 74.5c; grade A, quarters in cartons 75c.

Butterfat; 67c to 70c.

All other produce unchanged.

Stock Leaders Lower

NEW YORK, Feb. 28—(AP)—Stocks today limped through one of the slowest market sessions of the year, with scattered exceptions, leaders generally sought moderately lower levels.

From the opening on it was evident there would be little follow through on the recovery of Thursday. White a few favorites did fairly well, declines of fractions to a point or so predominated at the close. Transfers of around 700,000 shares compared with 970,000 in the preceding session.

Coppers such as Anaconda, Kennecott and Phelps Dodge stiffened at the last when the Reconstruction Finance Corp. announced it would raise its selling price of the metal to 21½ cents per pound.

Resistant were Pullman, U. S. Gypsum, American Woolen, Chrysler, Great Northern Railway, American Can, Union Carbide and Eastman Kodak.

In the background division were U. S. Steel, Youngstown Sheet, U. S. Rubber, Goodrich, General Motors, Sears Roebuck, Montgomery Ward, American Telephone, American Smelting, Du Pont, J. C. Penney, Homestake Mining, Texas Co., Southern Pacific and Norfolk and Western.

Leading Stocks At Close

	Close Thurs.	Close Fri.
American and For Power	5⅞	5¾
American Smelt. and R.	57½	57½
American Tel and Tel.	170⅞	170⅜
American Tobacco B	78¾	78¾
Anaconda	40¾	41¼
Atchison, T. and S. F.	90¼	90¼
Atlas Powder	63	63½
Aviation Corp.	6⅜	6¾
Bethlehem Steel	92⅜	92¾
Chrysler Corp.	98	98¼
Coca-Cola	159	
Curtis-Wright	5⅞	6
Curtis-Wright A	19¼	19½
Du Pont De Nu	190	189½
Eastman Kodak	230	235
General Electric	37¾	37⅜
General Foods	42	42½
General Motors	60¼	60⅛
International Harvester	79½	79¾
International Shoe	38¾	38⅞
International Tel and Tel	15½	15⅛
Johns-Manville	132½	133½
Kennecott Corp.	47	47¾
Libby, McN and L.	10⅜	10⅜
Liggett and Meyers B	88¾	
Mid-Cont. Petroleum	35⅜	35⅛
Missouri-Kansas-Texas	6⅞	6¾
Montgomery Ward	60	59⅝
Nash Kelvinator	18¾	18⅛
National Cash Register	39	38¾
North American Co.	31⅜	31⅞
Packard Motors	6⅞	6⅞
Pepsi-Cola	29⅛	28
Phillips Petroleum	53	53¾
Purity Baking		33⅜
Radio Corp. of America	9⅜	9½
Reynold Tob B	41½	40¾
Sears Roebuck	38	37¼
Skelly Oil	69	69
Southern Calif. Edison	43¼	42¼
Standard Oil Indiana	40⅜	40¼
Studebaker Corporation	22⅝	22½
Swift and Co.	35¼	35⅜
U. S. Steel	74⅝	73⅞

Leaders on the Curb

	Close Thurs.	Close Fri.
American Light and T.		27⅞
Arkansas Nat. Gas	5¼	5½
Arkansas Nat. Gas A	5⅜	5⅜
Cities Service	29⅞	29½
Cities Service Pf.	172½	172½
El. Bond and Sh.	15¼	15⅛
Ford Motor Can. A	19¾	
Ford Motor Ltd.		6⅜
Humble Oil	60½	60
National Bellas Hess	3¾	3¾
Piper Aircraft	4¾	4¾
Southern Royal	22¼	22
Standard Oil Ky.	31¼	32

Sub-Regional Cage Scores

At Marshall
Smith-Cotton (Sedalia) 58, Slater 17.
Kemper 54, Grand Pass 36.
Marshall 46, Pilot Grove 25.
At Windsor
Warrensburg 63, Cole Camp 26.
Green Ridge 40, Stover 30.
Warsaw 51, Lincoln 30.
Knob Noster 35, Windsor 33 (one overtime period).
At Jefferson City
Eldon 39, California 19.
Osage 54, St. Peter's (Jefferson City) 29.
Jefferson City 53, Russellville 23.

Sportsmen Win Tournament

The American Legion "Sportsmen" emerged victorious from their first game at 7:30 o'clock Thursday night in the first annual American Legion basketball tournament currently being held at the high school in Odessa. The final score between the Legion cagers and their opponents, Holden was 48 to 32

Michaelis was high point man for the "Sportsmen" with 17 points to his credit. Clarke of the Holden aggregation followed closely behind with 16 points.

Pete Igoe, formerly of Sedalia, is serving as athletic commissioner at the tournament.

Box score:

"SPORTSMEN"	FG	FT	F	TP
Carver	8	0	0	16
Michaelis	7	3	1	17
Jackson	2	0	0	4
Russell	2	1	1	5
Thompson	1	0	0	2
Dickerson	2	0	0	4
Thomas	0	0	1	0
Totals	22	4	3	48

HOLDEN	FG	FT	F	TP
Clarke	8	0	3	16
Clinger	1	2	1	4
Williams	2	0	2	4
Prigel	1	0	2	2
Cotter	1	0	0	2
Sturgis, K	1	0	1	2
Daniels	1	0	0	2
Sturgis, D	0	0	0	0
Carter	0	0	0	0
Totals	15	2	8	32

World's Oldest Jockey is Dead

LA CROSSE, Kas., Feb. 28—(AP)—Stephen Levi Burlingame, 95, who spent more than 60 years of his life as a jockey riding on tracks from Mexico to Canada, is dead.

Known as the "world's oldest jockey," he rode his last race when he was 80 at Stafford, Kas. In that race his horse fell and Burlingame suffered a fractured leg.

A native of Green Lake, Wis., he came to La Crosse in 1874 and spent most of his life here except for his travels as a jockey.

Semi-Annual Auction Of Furs April 14

WASHINGTON, Feb. 28—(AP)—The government's semi-annual auction of Alaska seal skins—spring-time barometer of the fur business—will be at St. Louis April 14, the Fish and Wildlife Service said today.

Fur experts say the results of the sale probably will determine whether fur prices will be higher or lower in the immediate future.

Syracuse Tourney Is Now Underway

The Syracuse-Town Team tournament opened Thursday night at the Syracuse high school. The Sedalia Typers defeated the Fortuna town team by a score of 45 to 28.

California's town team, a rival of Syracuse, succeeded in edging out victor by two points, getting 37 to Syracuse 35.

Smithton's town team bowed to Centertown by a score of 26 to 38.

ZERO LOCKER MARKET
102 WEST MAIN

Beef **Roast**	lb.	35c	Crisp Iceberg **Lettuce** 10c
Pork **Steak**	lb.	43c	Lb. Box Choice, Fresh **Tomatoes** 21c
HAMBURGER	lb.	35c	Bu. Box Jonathan **Apples** $3.19, 3 LBS 25c
Country Style **Sausage**	lb.	37c	No. 1 **Potatoes** 10 Lbs. 29c
Sirloin **Steak**	lb.	39c	**GRAPEFRUIT** 5 for 19c
Round **Steak**	lb.	43c	Porto Rican Yams **Sweet Potatoes** 2 lbs. 23c
D. S. **Jowls**	lb.	35c	
Pork **Chops**	lb.	59c	

BREAD Butter-Nut loaf 10c
OLEO All brands lb. 43c
NAVY BEANS Large 2 lbs. 29c
KRAUT No. 2½ can 2 for 29c
HOMINY No. 2½ can 2 for 29c
CORN No. 2 Mayflower Golden 2 for 31c
LONGHORN CHEESE Aged lb. 47c
MACKEREL Tall can 25c
EGGS Fresh, carton doz. 41c
SALMON Tall pink, 41c

Early shoppers will find Jello - Kremel, Marshmallow Creme - Sweet Pickles and Syrup on our shelves

Sedalia Churches Invite You For Sunday Worship

Hath Not One God Created Us?" "Have We Not All One Father?

RAINBOW
"BUILT FOR SERVICE"
- Industrial Clothing
- Children's Apparel
- Dress Trousers

LAMY MFG. CO.
Since 1866

Go To and From Church in an
ATLAS CAB
PHONE 111
Owned and operated by Claude Hammond

ENGLE MOTORS
206 E. 3rd Phone 780

ARE YOUR EYES O-K?

MIDWEST AUTO STORES
All Your Auto Supplies at a saving
115 West Main

MISSOURI PUBLIC SERVICE
4th and Ohio Phone 770

McLaughlin Bros Funeral Chapel
Phone 8

YUNKER-LIERMAN DRUG CO
Prescriptions Accurately Filled
Drugs—Sundries
412 S. Ohio Phone 45

The Radiator Shop
All types of Radiators cleaned and repaired.
Geo. T. Bird—Prop.
210 S. Moniteau Phone 32

ZEPHYR MFG. CO
Successor to
ACME MFG. CO
400-10 W. 2nd St.

VAN WAGNER
Insurance Agency
General Insurance
110 W. 3rd St. Phone 388

NEUMEYER FUNERAL HOME
Ambulance—Phone 90
Smithton, Mo.

STANLEY COAL COMPANY
Fuel and Stoker Heat Service
120 N. Ohio Phone 26

CHURCH and HOME
The Two Great Institutions of Civilization
DONNOHUE
Loan and Investment Co.
Dealer in Homes 410 S. Ohio

C. W. FLOWER DRY GOODS CO
219 S. Ohio

GILLESPIE FUNERAL HOME
Ambulance Service
903 S. Ohio Phone 175

STATE FAIR FLORAL CO
"Flowers for Every Occasion"
316 S. Ohio Phone 1700

Attend Your Church

EPWORTH METHODIST, Broadway at Engineer street. Ralph Hurd, minister. From nine fifteen to nine thirty, call to worship on the tower chimes. Miss Rosalie Marshall at the organ. Church school 9:30 o'clock. Paul Jenkins is the general superintendent. Morning worship at 10:30. Hugh Jones will speak at this service. Youth Fellowship at 6:30. Norma Jean Walz is the president. Program of sacred music beginning at 7:15 with Mr. Kabler at the organ. Evening worship at 7:30 o'clock. Congregational singing led by Hugh Jones and followed by a film. Monday evening 7:30, entertainment night. Tuesday vening 7:30 official board meets. Wednesday evening 7:30 prayer meeting.

BROADWAY PRESBYTERIAN, Broadway and Kentucky. Herman M. Janssen, pastor; T. R. Snow, Sunday school superintendent; Mrs. H. C. Johnson, choir director; Miss Marian Smith, organist. Sunday school, 9:45 a. m. Classes for all age groups. Service of worship 10:45 a. m. Nursery during the worship hour. Pastor's Junior sermon story, "The Lonely Brick." Sermon subject, "We Look to Our Futuer." Anthems, "The King of Love My Shepherd Is" and "Lead, Kindly Light." Westminster Youth Fellowship meeting 6:00 p. m. Sunday at the church. Boy Scout troop meeting 7:30 p. m. Monday. United Lenten services 7:30 Wednesday evening at the First Christian church, Rev. H. U. Campbell speaking. Women's Missionary Society meeting at the church, 12:15 p. m. Thursday. Builders' Circle meeting 7:30 p. m. Thursday at the home of Mrs. E. F. Bowman, 317 West Tenth street.

GOODWILL CIRCUIT of Methdist churches: Rev. Carl Opp, pastor. Pleasant Hill, March 2: Church school 10 a. m. Leroy Van Dyke, superintendent. Divine worship 11 a. m. Chilrren's object lesson. Evening Youth Fellowship 7:00 p. m. Divine Worship 7:30 p. m. Church school sessions will also be held at the following points on Sunday, March 2: Dresden, New Bethel, Goodwill Chapel. Dresden W. S. C. S. will meet at the home of Mrs. J. T. Dunn, Wednesday, March 5. Goodwill W. S. C. S. will meet at the home of Mrs. S. G. Monsees Thursday.

FIFTH STREET METHODIST, Fifth and Osage streets. H. U. Campbell, D. D., minister. Church school 9:30 a. m. Ben Robinson, superintendent. Devotional service in charge of the J. O. C.'s. Morning worship 10:30. Mrs. Mae Moser, organist, will play, "Andante Religioso" by Thome; and "Traumerei" by Schumann. Anthem by the choir directed by Mrs. George R. Lovercamp. Vocal solo by Ralph Benningfield. Sermon "Recognized Religious Rites." Sunday evening service 7:30. Sermon, "The Master's Face." Singing led by Ralph Benningfield. Official Board meeting in the church parlor 7:00 p. m.

FIRST METHODIST, Fourth and Osage. J. F. King, pastor. Sunday school 9:30 a. m. Earl Crawford, superintendent. Morning worship 10:30 a. m. Sermon subject, "God's Portion." The Youth Fellowship will meet in the basement of the church at 5:30 p. m. for recreation and fellowship. Bring a sandwich and spend the evening together. Evening worship 7:30 p. m. Sermon subject "A Good Memory."

FIRST BAPTIST, Sixth and Lamine. Thomas W. Croxton, pastor. Sunday school 9:30 a. m. W. L. Reed, superintendent. Departments and classes for all ages. Morning worship service 10:40 a. m. Music by the adult choir with Mrs. Thomas W. Croxton, choir director, and Mrs. Clyde Williams, organist. Preaching by the pastor on the subject, "When Will the Kingdom Come?" Training Union 6:15 p. m. Myrtle Lewis, director. Evening worship service 7:30. Music by the adult choir. Preaching by the pastor on the subject, "Going God's Way." Mid-week prayer service, Wednesday 7:30 p. m. Nursery available.

EAST SEDALIA BAPTIST, 1019 East Fifth. Rev. Walter P. Arnold, pastor. Sunday school at 9:30. T. L. Harris, superintendent. Preaching service at 10:30. B. T. U. at 6:15. Grace Farley, director. Preaching service at 7:30. Monday evening at 7:30 the deacons meeting and Scout Troop No. 56 meeting. Wednesday evening at 7:00 the Sunday school teachers meeting and at 7:30 the monthly church business meeting. The youth choir practice after the business meeting The W. M. U. week of prayer at 2:00 p. m. until 3:00 Monday through Thursday. Friday's meeting will start at 10:30 until 2:00. Covered dish luncheon. The pastor and several laymen will attend the State Baptist Brotherhood convention at Rolla Mo., Thursday and Friday. The adult choir practice at 7:30 Thursday evening.

CHURCH OF THE OPEN BIBLE, 701 East Fifth street. Rev. M. O. Neubert, pastor. Sunday school 9:45 a. m. W. R. Hierony-mus, Sunday school superintendent. Morning service 11:00. Communion service message by the pastor. Overcomers (young people) 6:45 p. m. lower auditorium. Junior Overcomers (junior young people) main floor. Sunday evangelistic service 7:45 p. m. "Revival Soup" an illustrated sermon to be presented by the pastor. We wish to announce we are starting a revival meeting Tuesday evening with August Weeks of Des Moines, Iowa, the evangelist.

FIRST CHURCH OF CHRIST SCIENCE, Sxth street and Lamine avenue. Sunday school is held at 9:30 a. m., for persons under the age of 20 Sunday services.

Subject: "Christ Jesus." Golden text: Isaiah 9:6. Unto us a child is born, unto us a son is given: and the government shall be upon his shoulder; and his name shall be called Wonderful, Counselor, The mighty God, The everlasting Father, The Prince of Peace.

Wednesday evening testimonial meetings are at 8. The public is invited to enjoy the privileges of the reading room located at the same building, entrance on Sixth street. It is open to the public each afternoon from 2:00 to 4:00, except Sunday and holidays, also after the Wednesday evening meetings. The Bible, and the writings of Mary Baker Eddy and all authorized Christian Science literature may be read at this room.

CHURCH OF CHRIST, Fourteenth and Stewart avenue Services 10:30 a. m. Bible study and communion.

GOSPEL TABERNACLE, Twenty-fourth and Ohio streets Rev. E. T. Kelley, pastor; Mrs. E. T. Kelly, Sunday school superintendent. Sunday school 9:45 a. m. Morning worship 11:00. P. Y. P. A.'s meet at 7:00 p. m. with their president, Leland Garrison in charge. Sunday evening evangelistic service. Choir and orchestra participating. Message by the pastor. Regular weekly services on Wednesday and Friday nights. Wednesday night our young people have charge of the service.

ST. PATRICK'S: Rev. Father T. J. Nolan, pastor. Sunday masses 6:00, 8:00 and 10:00 a. m. Weekday mass 8:00 a. m. Novena devotions Tuesday, 7:30 p. m. Masses on holy days 6:00, 7:30 and 9:00 a. m. First Friday 6:00 and 8:00 a. m.

SACRED HEART, Third street and Moniteau avenue. Rev. Father A. J. Brunswick C. PP S., pastor. Sunday masses: 6:00, 8:00, 9:15 and 10:30 a. m. Week-day masses 6:15 and 7:30 a. m. Evening services Friday 7:30.

ROSE LAWN PENTECOSTAL, HOLINESS, 233 East Boonville street. Sunday school each Sunday 10 a. m. Preaching 11 a. m. Young people's service 7 p. m. Preaching 8 p. m. Prayer meeting Thursday evening 7 p. m. Mrs. Bessie Palmer, pastor.

CUMBERLAND PRESBYTERIAN, Seventeenth and Harrison Rev. E. S. Brummet, pastor. Sunday school 10.00 a. m. Morning service 11:00 a. m. Evening serning service 7:30.

CHURCH OF JESUS CHRIST of Latter Day Saints, 517 South Lafayette. Sunday school 10:00 a. m. Missionary meeting 6:15 p. m. Sacrament and preaching 7:30 p. m. K. R. Rowlette, president.

FAITH TABERNACLE, Saline and Engineer. Rev. Sidney K. Mabry, pastor. Violet Mabry Sunday school superintendent. Sunday school, 10 a. m. Morning worship, 11 a. m. Mid-week services Wednesdays and Fridays Young People's League Sunday at 6:45, Mrs. Perve Braden in charge. Sunday night message by the pastor. Call 4446-M for the church bus.

PENTECOSTAL CHURCH OF GOD, Sixth and Emmett streets. Rev. H. P. Lovelace, pastor. Sunday school 9:45. Donald Vanderlinden, superintendent. Morning worship 11:00. P. Y. P. A. service 6:45. Evening evangelistic service 7:45. Mid-week services Tuesday and Friday 7:30. Tuesday service in charge of young people. Missionary ladies meet Thursday 2 p. m.

CHURCH O THE OPEN BIBLE, 701 East Fifth street. Rev. M. O. Neubert, pastor. Sunday school 9:45 a. m. Morning worship 11. Overcomers 6:45 p. m. Evangelistic sercise 7:45 p. m. Tuesday, prayer and Bible study 7:45. Friday mid-week evangelistic service 7:45. Young people (Overcomers) in charge.

EAST BROADWAY CHRISTIAN, 1220 East Broadway. Rev. J. W. Watts, pastor; W. H. Swift, superintendent of Bible school; Miss Nellie White, director of choir; Miss Catherine Garman, pianist. Morning worship and communion at 10:45. Bible school at 9:45 a. m. The subject of the sermon of the morning worship will be "A Way to Peace." C. Y. F. will meet at 6:30 at the church. W. A. McVey will be in charge. The Sunday evening sermon will be based upon the popular song, "The House I Live In." This is indeed a sermon that is different.

CONGREGATIONAL - PRESBYTERIAN, corner Sixth and Osage avenue. Robert C. Williamson, D. D., minister; Mrs. W. C. Housel, superintendent of Sunday school; A. M. Hoffman, assistant superintendent; Miss Mabel DeWitt, organist and director of music. Sunday school 9:30 a. m. Morning worship service 10:30 a. m. Sermon theme, "The Brotherhood." Solo, "How Lovely Are Thy Dwellings" Liddle, Mrs. George W. Peak. Wednesday, March 5th, 7:30 p. m. united mid-week Lenten service at the First Christian church, Rev. H. U. Campbell, speaker.

FIRST CHRISTIAN, Seventh and Massachusetts. Edgar L. Knight, minister; Mrs. H. O. Foraker, director of music; Virgil Herrick, superintendent of Sunday school. School begins at 9:30 with classes for all ages. Morning worship 10:40. Sermon theme, "Acheiving the Mind of Christ." David Mahnken will sing, "I Sought the Lord" by Sterenson. The anthem, "The King of Love My Shepherd Is" by Shelley, will be sung by the choir. Women's Council Thursday at the church.

ST. PAUL'S LUTHERAN, Missouri Synod, Broadway and Massachusetts avenue. Herman H. Heidbreder, pastor. Sunday school at 9:15 a. m. Adult Bible class at 9:30 a. m. Divine service at 10:30 a. m. Theme of sermon, "Attending Christ's School of Faith." Evening worship at 7:30 p. m. Theme of sermon, "Give Us This Day Our Daily Bread." Mid-week Lenten service, Wednesday at 7:30 p. m. Adult membership class immediately after the Lenten service.

IMMANUEL EVANGELICAL AND REFORMED, Fourth street and Vermont avenue. William C. Bessmer, pastor; Mrs. A. R. Beach, director of music; Miss Lillian Fox, organist; R. R. Ramlow, superintendent of church school. Sunday, March 2: Church school 9:30 a. m. Worship 10:35 a. m. Sermon topic, "Finding God." The church school teachers meet Monday, March 3, 7:30 p. m. Mid-week Lenten service will be held Wednesday, March 5, 7:45 p. m.

"As my Father hath sent me, even so send I you." (John 20-21).

Church School, 9:45 a. m.
Morning Worship 10:45 a. m.
Westminster Youth Fellowship, 6:00 p. m. 1st and 3rd Sundays each month.
United Youth Fellowship, 5:30 p. m. 2nd and 4th Sundays each month.

Broadway Presbyterian Church
Broadway Avenue at Kentucky

RELIGIOUS REMARKABLES - - - By Scheel

God or Satan

At least three score operas and plays have been written around the unhappy story of Dr. Faustus. Faustus sold his soul to the devil so that he might enjoy unlimited power during his life. The story reaches its climax when the devil finally claims Faustus for his own. For a lifetime of sin, he must pay with an eternity of torment.

Far older than the story of Faustus are the Biblical narratives of Esau, who surrendered his birthright for a mess of pottage; and of Judas, who bartered his soul for silver by betraying Christ with a kiss. Both Esau and Judas personify the supreme folly of placing temporal advantages above eternal happiness.

Few might sell their souls outright as Judas did, but there are many who sell themselves to Satan on the installment system. These are the people given up to selfish living, indifferent to spiritual things. These are the worldlngs who turn from God to fashion a Golden Calf out of excessive concern for material joys.

In His parable of the sheep and the goats, Christ warned against the immeasurable folly of giving oneself over to the things of earth. Only to those who have kept faith with themselves and with God are to be addressed the welcome words: "Come, ye blessed of my Father, inherit the kingdom prepared for you from the beginning of the world."

Every man has the choice—to serve God and man and reap God's blessing; or to seek first the pleasures of earth, and thus be doomed one day to pay an everlasting penalty.

Go To Church This Sunday

This Feature Sponsored by
The National Council of Christians and Jews

EVANGELISTIC SERVICES
EVERY NIGHT—7:45 O'CLOCK
Rev. Wm. McPherson—Revivalist
Sunday Night Subject:
"The Rent Vail"
First Assembly of God Church
SIXTH AND SUMMIT
Rev. Bird H. Campbell—Pastor
The Public Cordially Invited To All Services

Sunday School Lesson

Jesus Sums Up His Claims
Scripture: John 12:12-50; Mark 11:1-10.
By William E. Gilroy, D. D.

"Claims" does not seem quite the word to apply to the sayings of Jesus concerning Himself. The word suggests a self-assertiveness that was in no sense characteristic of the Master or His spirit.

He was confident concerning His mission and His teaching He was sure that He had come from God, and that He was doing the Father's will. But He claimed no earthly greatness. He said He was among the disciples as one who served, that He had come to minister and not to be ministered unto, and His mission was to give His life a ransom for many.

So the word "claims" is not fully acceptable, though Jesus did assert with clearness His divine nature, His divine mission and His divine authority. That authority was of the truth inherent in the words He uttered.

He really made no claim except in the truth that He declared and His divinity was in the completeness with which He did the Father's will. "In Him," wrote Paul (Colossians 2:9), "dwelleth all the fullness of the godhead bodily."

The revelation in Christ was of God's spiritual nature, His grace and love toward man, the message of which was the gospel that Jesus proclaimed.

I have never seen any value in speculations concerning the nature of Jesus, beyond that clear fact which His life and teachings, and His own declaration, establish — that He was one with the Father in His mission as the Saviour of men. "He that hath seen Me hath seen the Father also."

I sat once in a group of ministers where the discussion fell upon the question of the human limitations of Jesus. Obviously, there were limitations. He hungered and was athirst. He slept and He wept. He felt the need of rest and prayer. He was subject to temptation.

The writer of the Book of Hebrews has much to say about the reality of His humanity, in asserting at the same time that it was in that humanity that He revealed divinity and that in Him God and man were united.

But in that company of ministers was one man who believed that Jesus in His earthly life had such unlimited knowledge and power that, if He had chosen to do so, He could have given to His age electric lights and similar modern inventions.

To me, such an assumption is at once questionable, unnecessary and distracting. It diverts attention from the uniquely moral and spiritual mission of Jesus.

He did not come into the world to give it new machines and inventions He came to bear witness unto truth, to give men the message of God's love and to incarnate in Himself the love that He bade them bear to one another.

His claim upon you and me is that we should love one another, as He has loved us.

CHRISTIAN SCIENCE CHURCHES

"CHRIST JESUS" is the subject of the Lesson-Sermon in all Churches of Christ, Scientist, on Sunday, March 2, 1947.

Golden Text: Isaiah 9:6.

Among the citations which comprise the Lesson-Sermon is the following from the Bible: "Blessed are the meek: for they shall inherit the earth." (Matthew 5:5). The Lesson-Sermon also includes the following passage from the Christian Science textbook, "Science and Health with Key to the Scriptures," by Mary Baker Eddy: "We cannot choose for ourselves, but must work out our salvation in the way Jesus taught. In meekness and might, he was found preaching the gospel to the poor. Pride and fear are unfit to bear the standard of Truth, and God will never place it in such hands." (p. 30).

Community News From La Monte

Mrs. E. P. Burke

Harold Moles visited Wednesday and Thursday in St. Joseph with his brother William Moles and Mrs. Moles.

Mrs. Paul Brim and daughter returned Monday to the home of her mother Mrs. F. L. Schenk from the Bothwell hospital.

Mr. and Mrs. Charles Carlin and Mr. and Mrs. Glenn Reynold attended a birthday dinner in the home of Mr. and Mrs. Jack Carlin in Warrensburg Friday evening in honor of the birthdays of Mrs. Charles Carlin and Mrs. Reynolds.

Mr. and Mrs. Clay Curtis attended the funeral of Stout Choplin at the County Line church Tuesday. Mr. Choplin was an uncle of Mr. Curtis.

Mr. and Mrs. W. M. Bucholtz drove to Windsor Saturday to spend the weekend with her sister Mrs. Roy Hunt and Mr. Hunt and her father W. H. Berry, who is ill.

Mr. and Mrs. Arthur Newsom and daughter Judith Ann of Brunswick and Mr. and Mrs. Charles Craig and son Philip of Kansas City spent the weekend with Mr. and Mrs. Ross A. Watts.

Mr. and Mrs. Paul Rothenburger and daughters Gladys and Hazel and son Lee of Manila were Sunday dinner guests of Rev. and Mrs. L. C. Robinson. In the afternoon they attended the Baptist Sunday school convention rally at the Baptist church. Mr. Rothenburger and son and daughters sang two numbers during the program.

Mr. and Mrs. A. M. Peterson of Springdale, Ark., arrived on Tuesday for a visit with their daughter Mrs. John Stone and Mr. Stone.

Mrs. Raymond Wasson and new baby were brought to the home of her husband's parents Mr. and Mrs. D. F. Wasson from the Bothwell hospital.

James Earsom, Enid, Okla., who is attending school in Kansas City, spent the weekend with Mr. and Mrs. Dean Guthrie and family. Sunday Mrs. W. E. Walker Mrs. Ruth Price, Mrs. E. R. Keller and others drove to Knob Noster to hear him preach at the Christian church there. James is a son of Rev. Earsom, a former pastor of the LaMonte Christian church.

Mr. and Mrs. Plum of Norfolk, Neb., returned to their home last week after spending the past three months with their daughter Mrs. W. B. Lehmer and Mr. Lehmer. Mrs. Lehmer accompanied them home.

Mrs. Leonard Reavis and Miss Mary Mothershed spent a few days in St. Louis.

Charles Lee Holland, son of Mr. and Mrs. Charles S. Holland, arrived Monday from Portsmouth, Va. He left Wednesday for San Diego, Calif., where he will receive his discharge from the Marines.

Miss Irene Rice, student nurse of St. Louis, spent a short time with her family Sunday.

Miss Jean Mahin, spent the weekend in Kansas City with her sisters Mrs. E. L. Ruble and Miss Lavern Mahin. Loyd Lee Ruble returned here with her far a visit.

Mr. and Mrs. Andy Berry and family visited her sister Mrs. Walter Jesse and Mr. Jesse in Sedalia Sunday.

Miss Kathryn Alyce Holland, RN daughter of Mr. and Mrs. Charles Holland has been accepted as a student of art at the Emil Alvin Hartman academy in New York. Miss Holland is a former navy nurse and is employed at the New York hospital on night duty.

Mr. and Mrs. McMahan of Warrensburg were Sunday dinner guests of Mr. and Mrs. J. C. Drake.

Mr. and Mrs. Ralph Hollenbeck and daughters Harriett and Rowena were dinner guests of Mr. and Mrs. J. D. Kyd in Sedalia.

Earl Hyatt, of Wichita, Kas., and sister, Mrs. Grove Arnett, of Kansas City, Kas., spent Washington's birthday with their mother, Mrs. Charles Williams, and Mr. Williams.

Mr. and Mrs. Frank Wellman and children and Calvert Craig, of Kansas City, spent the week end with her parents, Mr. and Mrs. C. S. Craig and his parents, Mr. and Mrs. Glenn Wellman.

Mr. and Mrs. D. H. Noland and family, of Harrisonville, spent Saturday with his sister, Mrs. J. C. Drake and Mr. Drake, their father, Mr. W. H. Noland accompanied them home.

Mrs. J. E. Bucher motored to the Bothwell hospital Thursday to visit her sister-in-law, Mrs. Switzer, who is a patient there.

Religion as a Peacemaker
Can religion win the peace for mankind?
Does her record qualify her for the role?
Public address by
M. D. BERGIN
Representative of Watchtower Society
Sunday, March 2, 2:30 P. M.
Maccabee Hall
114½ E. Fifth St. Sedalia, Mo.
Admission Free—All Welcome

E. W. THOMPSON Motor Company
Sales and Service
Chevrolet-Buick-Case-Oliver
4th and Osage Phone 590

The LANDMANN Abstract & Title Co
112 W. 4th St. Phone 51

MIDDLETON STORAGE CO.
Storage-Moving-Transfer
118 N. Lamine Phone 946

Your Sunday Best Will Look Best if Cleaned by
ACME CLEANERS
Bob Overstreet
106 W. 5th St. Phone 940

S. P. Johns & Sons
Lumber-Building-Materials
Dupont Paint
400 W. 2nd Phone 11

SEDALIA WATER COMPANY
"Your Public Servant for Years"

ACME Printing & Stationery Company
211 S. Lamine Phone 16

BAGBY POULTRY FARM
Golden Rule Chicks
318 West 2nd Phone 975

BICHSEL Jewelry Company
Dealers in Jewelry and Fine Diamonds
Since 1868
217 S. Ohio Phone 822

C. H. HEYNEN MONUMENT CO.
Over 62 Years of Satisfactory Dealings
100 W. Pacific Phone 597

Connor-Wagoner
"Style Without Extravagance"
414 S. Ohio Phone 787

"We Serve to Serve Again"
ASKEW Motor Company
De Soto - Plymouth
4th and Lamine Phone 197

Des Moines-Springfield and Southern Route
4 Schedules Daily to Kansas City
115 S. Lamine Phone 346

DUFF MOTOR SERVICE
Complete Automobile Service
"Wrecks Rebuilt"
321 W. Main Phone 884

ADAMS Truck & Tractor Co.
Everything For The Farm
401 W. Main Phone 283

ZURCHER'S Keepsake Diamonds
Jewelry of All Kinds
231 S. Ohio Phone 357

GEORGE SUTER Plumbing & Heating Co.
See Us for Plumbing and Heating Supplies
Northwest Corner 6th & Ohio

Financial Statement 1946

Financial statement of Pettis County for the year ending December 31, 1946 as compiled by J. H. Green, county clerk.

Total bonded debt of Pettis County outstanding December 31st, 1946—$64,000.00.

Bonds are identified as follows:

All county road bond issues covered by Section 84 of House Bill No. 337 enacted by the 49th General assembly and approved April 9th, 1917.

Road bonds bearing date of January 2nd, 1927. Rate of interest 4¼%. Total bond issue $100,000.00. Authority special election June 3rd, 1919.

Bonds outstanding:

Due in 1947 ..... $8,000.00

(Paid Dec. 11th, 1946)

Total outstanding—None.

Road bonds bearing date of January 1st, 1929. Rate of Interest 4¾%. Total bond issue $100,000.00. Authority special election June 3, 1919.

Bonds outstanding:

Due in 1947 ..... $8,000.00

(Paid Dec. 31st, 1946)

Due in 1948 ..... $8,000.00
Due in 1949 ..... 8,000.00

Total outstanding $16,000

Road bonds bearing date of January 1st, 1930. Rate of interest 4½%. Total bond issue $200,000. Authority special election June 3rd, 1919.

Bonds outstanding:

Due in 1947 ..... $16,000.00

(Paid Dec. 18, 1946)

Due in 1948 ..... $16,000.00
Due in 1949 ..... 16,000.00
Due in 1950 ..... 16,000.00

Total outstanding $48,000.00

The tax levy for year of 1946 for interest and sinking fund of road bonds, 9 cents per $100.00 valuation as authorized by Section 7958 R. S. 1929.

County Bond Interest and Redemption Fund Account

Court House Bond Account

Balance on hand Jan. 1st, 1946 $8,228.59
Total amount disbursements ..... None
Total amount collected ..... None
Balance on hand Dec. 31st, 1946 8,228.59

Road Bond Account

Balance on hand Jan. 1st 1946 $44,915.52
Sinking and interest funds collected in 1946 ..... 33,447.13

Total $78,362.65

Total amount disbursements in payment of bonds and interest 1946 ..... $36,417.51
Balance on hand Dec. 31st, 1946 41,945.14

Total $78,362.65

County Sinking and Interest Funds loaned out—None.

Houstonia Special Road District No. 6

Road bonds bearing date of November 1st, 1928. Rate of interest 4¾%. Total bond issue $54,000.00. Authority special election November 17th, 1928.

Bonds outstanding:

Due in 1946 ..... $4,000.00

(Paid Oct. 24, 1946)

Due in 1947 ..... $4,000.00
Due in 1948 ..... 4,000.00

Total outstanding $8,000.00

Annual tax levy for year 1946 for interest and sinking fund 25 cents per $100.00 valuation.

Blackwater Special Road District No. 9

Road bonds bearing date of July 1st, 1930. Rate of interest 5½%. Total bond issue $15,000.00. Authority special election April 5th, 1930.

All bonds and interest paid in full.

Annual tax levy for year 1946 for interest and sinking fund—None.

Rowlette Special Road District No. 10

Road bonds bearing date of September 1st, 1930. Rate of interest 5½%. Total bond issue $15,000.00. Authority special election November 16, 1929.

Bonds outstanding:

Due in 1946 ..... $1,000.00

(Paid March 4, 1946)

Due in 1947 ..... $1,000.00
Due in 1948 ..... 1,000.00
Due in 1949 ..... 1,000.00
Due in 1950 ..... 1,000.00

Total outstanding $4,000.00

Annual tax levy for year 1946 for interest and sinking fund 30 cents per $100.00 valuation.

Hughesville Special Road District No. 11

Road bonds bearing date of March 1st, 1928. Rate of interest 4½%. Total bond issue $60,000.00. Authority special election February 25th, 1928.

Bonds outstanding:

Due in 1946 ..... $4,000.00

(Paid February 19, 1946)

Due in 1947 ..... $4,000.00
Due in 1948 ..... 5,000.00

Total outstanding $9,000.00

Annual tax levy for year 1946 for interest and sinking fund 40 cents per $100.00 valuation.

Trickum Special Road District No. 12

Road bonds bearing date of November 1st, 1928. Rate of interest 5%. Total bond issue $20,000.00. Authority special election November 31st, 1928.

Bonds outstanding:

Due in 1946 ..... $1,000.00

(Paid October 21, 1946)

Due in 1947 ..... $2,000.00
Due in 1948 ..... 2,000.00

Total outstanding $4,000.00

Annual tax levy for year 1946 for interest and sinking fund 60 cents per $100.00 valuation.

LaMonte Special Road District No. 20

Road bonds bearing date of March 1st, 1930. Rate of interest 5%. Total bond issue $75,000.00. Authority special election June 1st, 1929.

Bonds outstanding:

Due in 1946 ..... $6,000.00

(Paid February 23, 1946)

Due in 1947 ..... $6,000.00
Due in 1948 ..... 7,000.00
Due in 1949 ..... 7,000.00
Due in 1950 ..... 7,000.00

Total outstanding $27,000.00

Annual tax levy for year 1946 for interest and sinking fund 30 cents per $100.00 valuation.

Flat Creek Special Road District No. 36

Road bonds bearing date of July 1st, 1928. Rate of interest 5%. Total bond issue $8,000.00. Authority special election April 28th, 1928.

Bonds outstanding:

Due in 1946 ..... $1,000.00

(Paid June 26, 1946)

Total outstanding—None.

Annual tax levy for bonds for year 1946—None.

Elder Ridge Special Road District No. 37

Road bonds bearing date of November 1st, 1928. Rate of interest 5%. Total bond issue $15,000.00. Authority special election March 1st, 1928.

Bonds outstanding:

Due in 1946 ..... $1,000.00

(Paid November 1st, 1946)

Due in 1947 ..... $1,000.00
Due in 1948 ..... 1,000.00

Total outstanding $2,000.00

Annual tax levy for year 1946 for interest and sinking fund 40 cents per $100.00 valuation.

TAXATION

—A—

The total valuation of Pettis county for purpose of taxation for fiscal year including Rail Road and Corporation property—$33,036,992.00.

—B—

Maximum constitutional rate permitted for county purpose is 35 cents per $100.00 valuation.

—C—

The tax rate levied by the County Court for the year 1946 was 34 cents per $100.00 valuation.

—D—

Total amount of delinquent taxes (county revenue only) for all years as of December 31, 1946—$40,045.33.

State Hospital No. 1
Class No. 1

Date—Warrant No.—To Whom Issued—For What Purpose—Amount	
2-2-46—128—Edw. Goetz, transportation and cars Mary E. Harvey, Mildred Kisse, and Joe Dietmaring to Fulton	$ 58.80
2-4-46—129—State Hospital No. 1 care county patients	2,028.20
2-7-46—133—State Hospital No. 1, tuition Hollie Shull	5.00
2-18-46—135—Dr. A. E. Monroe insanity hearing Hollie Shull	5.00
2-18-46—136—Frank Armstrong, attorney Hollie Shull insanity hearing	5.00
2-25-46—137—R. J. Schick, attorney Florence M. Melton, insanity case	5.00
Warrant No. 138—Void.	
2-25-46—139—Dr. A. E. Monroe witness Florence M. Melton	5.00
2-25-46—140—Mrs. Robert Burke, witness Florence M. Melton	1.50
3-2-46—141—E. W. Goetz, transporting Hollie Shull to Fulton $17.40; notices $3.50	20.90
3-5-46—142—R. J. Schick, attorney Joe Albert Taylor hearing	5.00
3-5-46—143—Dr. W. T. Bishop, representing Joe Albert Taylor hearing	5.00
3-5-46—144—Mrs. J. H. Youngkamp, witness Joe Albert Taylor hearing	1.50
3-7-46—145—State Hospital No. 1, tuition Joe Albert Taylor	36.00
4-4-46—149—State Hospital No. 1, tuition Florence Mary Melton	36.00
4-5-46—150—E. W. Goetz, hearing Joe Taylor and Claude Flutter and transportation Joe Taylor to Fulton	23.80
4-18-46—151—Dr. W. T. Bishop, insanity hearing Taylor Dobson	5.00
4-18-46—152—H. J. Cooney representing Taylor Dobson insane	5.00
5-7-46—153—E. W. Goetz sheriff, transportation Florence Melton to Fulton, $18.40; notices Aug. Schrankler and Taylor Dobson	19.40
5-23-46—156—State Hospital No. 1, tuition Taylor Dobson	36.00
6-4-46—157—E. W. Goetz, transportation Taylor Dobson to Fulton and insanity notice to Maceo Williams	19.30
6-10-46—158—State Hospital No. 1, tuition Jack Loft	36.00
7-10-46—164—State Hospital No. 1, tuition Frank P. Buford	36.00
8-3-46—165—E. W. Goetz, transporting Buford to Fulton	18.40
8-5-46—166—State Hospital No. 1, care county patients 7-1-46 to 1-1-47	2,236.13
9-25-46—180—State Hospital No. 1, tuition Lacey Wills	36.00
10-4-46—181—E. W. Goetz, transportation Wills and Cramer	77.30
10-4-46—182—E. W. Goetz, fees at hearing	4.00
10-4-46—183—J. E. Smith, fees Wills and Williams case	24.60
10-4-46—184—Dr. A. E. Maddox, witness Williams hearing	5.00
10-4-46—185—Ernest Beyer, witness Williams hearing	1.50
10-4-46—186—Roy J. Schick, attorney Williams hearing	5.00
10-4-46—187—Mrs. Marvel Laird, witness Lacey Wills	1.50
10-4-46—188—Dr. F. B. Long, doctor Lacey Wills hearing	5.00
10-4-46—189—Frank T. Armstrong, attorney Lacey Wills hearing	5.00
11-26-46—190—State Hospital No. 1, tuition Mattie Shockency	36.00
12-3-46—192—E. W. Goetz, transport Mattie Shockency	18.40
12-11-46—193—State Hospital No. 1, tuition Eliza Patterson	36.00
12-14-46—194—State Hospital No. 1, tuition Arthur Glasgow	36.00
12-31-46—195—E. W. Goetz, transporting Patterson and Glasgow	42.10
Total	$4,986.33

State Hospital No. 2
Class No. 1

Date—Warrant No.—To Whom Issued—Purpose—Amount	
2-4-46—130—State Hospital No. 3, care county patients	$1,626.72
2-5-46—131—A. M. Harlan, attorney Claude Greer hearing	5.00
2-5-46—132—Dr. W. T. Bishop, doctor representing Claude Greer hearing	5.00
2-12-46—134—State Hospital No. 3, tuition Claude Greer	5.00
3-2-46—141—E. W. Goetz, transporting Claude Greer to Nevada $26.00; notices $1.50	27.50
3-13-46—146—Wm. T. Brown, attorney Claude Fluty hearing	5.00
3-13-46—147—Dr. W. T. Bishop, insanity hearing Claude Fluty	5.00
3-13-46—148—J. R. West, witness Fluty hearing	1.50
3-26-46—161—State Hospital No. 3, tuition Claude Fluty	36.00
8-5-46—167—State Hospital No. 3, care county patients 7-1-46 to 1-1-47	1,368.12
8-26-46—175—State Hospital No. 3, Johann. Klein	36.00
9-16-46—177—State Hospital No. 3, tuition Mary D. Watts	36.00
9-21-46—178—State Hospital No. 3, tuition Henry Cramer	36.00
11-26-46—191—State Hospital No. 3, tuition Florence Watkins	36.00
Total	$3,228.84

Miscellaneous
Class No. 1

Date—Warrant No.—To Whom Issued—Purpose—Amount	
5-25-46—159—H. J. Cooney attorney insanity hearing Mary S. Watts	$ 5.00
5-25-46—160—Dr. W. M. Wheeler, doctor insanity hearing Mary S. Watts	5.00
7-6-46—163—E. W. Goetz, notice insanity hearing and conveying to state hospitals	66.30
8-24-46—168—E. W. Goetz, notices Klein hearing $2.60; notices Florence Watkins $2.50	5.10
8-24-46—169—J. E. Smith, fees insanity hearing Johanna Klein $10.35; insanity hearing Florence Watkins $10.85	21.20
8-24-46—170—Harry Cooney, attorney representing fees insanity hearings Johanna Klein and Florence Watkins	10.00
8-24-46—171—Dr. W. M. Wheeler, insanity hearing Johanna Klein	5.00
8-24-46—172—Dr. E. E. Holtzen, insanity hearing Johanna Klein	5.00
8-24-46—173—H. L. Wiley, witness hearing Johanna Klein	1.50
8-24-46—174—Dr. J. E. Mitchell, doctor insanity hearing Florence Watkins	5.00
9-6-46—176—Dr. F. C. Snavely, mileage Watts, Klein and Dawson insane hearings	8.80
Totals	$137.90

Recapitulation Class No. 1 Warrants

State Hospital No. 1	$4,986.33
State Hospital No. 2	639.13
State Hospital No. 3	3,228.84
Miscellaneous	137.90
Total	$8,992.20

Warrant No. 138—Void.

Election Expense
Class No. 2

Date—Warrant No.—To Whom Issued—Purpose—Amount	
4-5-46—178—Mrs. Henry Heitman, registrar 1st Ward	$ 57.00
4-5-46—179—Mrs. Eugene Miller, registrar 2nd Ward	57.00
4-5-46—180—Mrs. R. T. Phelan, registrar 3rd Ward	75.00
4-5-46—181—Mrs. Delia Turner, registrar 4th Ward	75.00
4-5-46—182—Sedalia Democrat Co. notice of registration	39.20
4-5-46—183—Hurlbut Printing Co., registration books	85.17
4-5-46—184—Sedalia Times, notice of registration	18.40
5-7-46—191—Sedalia Democrat Co. notice of election	48.00
7-2-46—199—J. H. Green, postage election	12.00
8-5-46—204—Mrs. Henry Heitman, registrar 1st Ward	57.00
8-5-46—205—Mrs. Eugene Miller, registrar 2nd Ward	57.00
8-5-46—206—Mrs. R. T. Phelan, registrar 3rd Ward	75.00
8-5-46—207—Mrs. Delia Turner, registrar 4th Ward	75.00
8-5-46—208—Sedalia Democrat Co. publishing official ballot primary election	625.24
8-5-46—209—Inland Printing Co., supplies primary election	830.17
8-5-46—210—Sedalia Times Pub. Co., registration notice, registrars and supplies	11.70
8-12-46—211—S. J. Lutjin, deliver ballots and constable expense	76.00
8-12-46 — 212 — Wm. Schrader, judge official count	5.00
8-12-46 — 213 — Atwell Bohling, judge official count	5.00
8-12-46—214—R. J. Schick, counting absentee votes	5.00
8-12-46 — 215 — Anson Finnell, counting absentee votes	5.00
8-12-46—216—Wm. Johns, counting absentee votes	5.00
8-12-46—217—John Brandt, counting absentee votes	5.00
8-12-46—218—Dallies Furniture Co., rent tables and chairs primary election	34.50
8-12-46—219—Cash Hardware and Paint Co., buckets and dippers primary election	2.41
8-12-46—220—J. H. Green, deliver ballots Longwood 1, 2, 3, and Sedalia No. 1	12.00
8-12-46—221—R. C. Haight, constable fees Prairie 2, etc.	13.00
8-12-46—222—W. A. Alexander, constable fees Heath Creek No. 1, 2 and 3	32.00
8-12-46—223—W. L. Beckley, janitor service Horace Mann	3.00
8-12-46—224—J. E. Closser, janitor service Jefferson school	3.00
8-12-46—225—John Garietts, janitor service Mark Twain	3.00
8-12-46—226—Henry Carter, janitor service Hubbard	3.00
8-12-46—227—H. R.Ruffin, janitor service Whittier	3.00
8-12-46—228—E. E. Hallahan, janitor service Broadway	3.00
8-12-46—229—Fred Moon, janitor service Washington	3.00
8-12-46—230—Ollie Elliott, setting up and returning booths primary election	40.00
8-12-46—231—Hurlbut Printing Co. ballots primary election	243.78
8-12-46—232—Wm. Schrader, judge 1st ward, 1st precinct	5.00
8-12-46—233—Mrs. L. A. Spencer, judge 1st ward, 1st precinct	5.00
8-12-46—234—Mrs. R. F. Rohn, judge 1st ward, 1st precinct	5.00
8-12-46—235—Mrs. H. O. Berry, judge 1st ward, 1st precinct	5.00
8-12-46—236—C. P. Kueck, judge 1st ward, 1st precinct	5.00
8-12-46—237—S. J. Timborius, judge 1st ward, 1st precinct	6.00
8-12-46—238—Mrs. Fred G. Rose, clerk 1st ward, 1st precinct	5.00
8-12-46—239—Mrs. Lydia Kueck, clerk 1st ward, 1st precinct	5.00
8-12-46—240—Mrs. Leo Leonartz, clerk 1st ward, 1st precinct	5.00
8-12-46—241—Etta C. Hurley, clerk 1st ward, 1st precinct	5.00
8-12-46 — 242 — Wm. Schrader, ½ return ballots 1st ward, 1st precinct	1.00
8-12-46—243—Annie B. Crawford, judge 1st ward, 2nd precinct	5.00
8-12-46—244—Nadine D. Chambers judge 1st ward, 2nd precinct	5.00
8-12-46—245—H. W. Stark, judge 1st ward, 2nd precinct	5.00
8-12-46—246—Mrs. Fred Brink, judge 1st ward, 2nd precinct	5.00
8-12-46— 247 —Mrs. Rolla Lopp, judge 1st ward, 3rd precinct	6.00
8-12-46—248—Mrs. H. W. Stark, clerk 1st ward, 2nd precinct	5.00
8-12-46— 249 —Mrs. Ralph Fall, clerk 1st ward, 2nd precinct	5.00
8-12-46—250—Mrs. Ed Ringen, clerk 1st ward, 2nd precinct	5.00
8-12-46—251—Mrs. Elmer Dillard, clerk 1st ward, 2nd precinct	5.00
8-12-46—252—H. W. Stark, ½ return ballots 1st ward, 2nd precinct	1.00
8-12-46 — 253 — Mrs. Fredonia Kingsbury, judge 1st ward, 3rd precinct	5.00
8-12-46—254—Mrs. Laura White, judge 1st ward, 3rd precinct and return ballots	7.00
8-12-46—255—Mrs. Helen Collins, judge 1st ward, 3rd precinct	5.00
8-12-46 — 256 — James Stewart, judge 1st ward, 3rd precinct	5.00
8-12-46— 257 —Arthur Glasgow, judge 1st ward, 3rd precinct	5.00
8-12-46—258—Opal C. Valentine judge 1st ward, 3rd precinct	6.00
8-12-46—259—Mrs. Gladys Harris, clerk 1st ward, 3rd precinct	5.00
8-12-46—260—Mrs. Grace Anderson clerk 1st ward, 3rd precinct	5.00
8-12-46—261—Ollie L. Davis, clerk 1st ward 3rd precinct	5.00
8-12-46—262—Marie Green, clerk 1st ward, 3rd precinct	5.00
8-12-46—263—Mrs. Dick Keenan, judge 2nd ward, 3rd precinct and returning ballots	7.00
8-12-46—264—Mrs. J. D. Hartley, judge 2nd ward, 3rd precinct	5.00
8-12-46—265—Mrs. Elsie Rhodes, judge 2nd ward, 3rd precinct	5.00
8-12-46—266—Mrs. Harry Scott, judge 2nd ward, 3rd precinct	5.00
8-12-46—267—Mrs. Kathryn L. Malone, judge 2nd ward, 3rd precinct	5.00
8-12-46—268—Mrs. Gerald H. Larabee judge 2nd ward 3rd precinct	5.00
8-12-46—269—Christine Schneider, Clerk 2nd ward, 3rd precinct	5.00
8-12-46 — 270 — Virgie Gordy, clerk 2nd ward, 3rd precinct	5.00
8-12-46—271—Helen Binder, clerk 2nd ward, 3rd precinct	5.00
8-12-46— 272 —Genevieve Curry, clerk 2nd ward, 3rd precinct	5.00
8-12-46—273—Mrs. Anna Washington, judge 2nd ward, 2nd precinct and ½ return ballots	6.00
8-12-46—274—Mrs. Jessie Stanley, judge 2nd ward, 2nd precinct	5.00
8-12-46—275—Mrs. Carrie Flewelyn judge 2nd ward, 2nd precinct	5.00
8-12-46—276—Mrs. Julia Crawley, judge 2nd ward, 2nd precinct	5.00
8-12-46— 277 —Mrs. Betty Cole, judge 2nd ward, 2nd precinct	5.00
8-12-46—278—Rufus Smith, judge 2nd ward, 2nd precinct	5.00
8-12-46—279—Mrs. Mildred Bridgewater, clerk 2nd ward, 2nd precinct	5.00
8-12-46—280—Mrs. Ruth Harris, clerk 2nd ward, 2nd precinct	5.00
8-12-46—281—Mrs. Mary Williams, clerk 2nd ward, 2nd precinct	5.00
8-12-46— 282 —George Schlobe, clerk 2nd ward, 2nd precinct	5.00
8-12-46—283—Mayme White, rent 2nd ward, 2nd precinct	5.00
8-12-46—284—Matt Lane, judge 2nd ward, 3 precinct ½ return ballots	6.00
8-12-46—285—Mrs. Dorothy Summers, judge 2nd ward, 3rd precinct	5.00
8-12-46—286—Mrs. Wm. Campbell, judge 2nd ward, 3rd precinct and ½ return ballots	6.00
8-12-46—287—Frank Royce, judge 2nd ward, 3rd precinct	5.00
8-12-46—288—F. Withers, judge 2nd ward, 3rd precinct	5.00
8-12-46—289—Mrs. Freta Napier, judge 2nd ward, 3rd precinct	5.00
8-12-46— 290 —Mrs. Marguerite Rumsey, clerk 2nd ward, 3rd precinct	5.00
8-12-46—291—Louise Mason, clerk 2nd ward, 3rd precinct	5.00
8-12-46— 292 —Mrs. Anna Lear, clerk 2nd ward, 3rd precinct	5.00
8-12-46 293—Mrs. Dorothy Hudson, clerk 2nd ward, 3rd precinct	5.00
8-12-46— 294 —A. T. Williams, judge 3rd ward, 1st precinct	5.00
8-12-46—295—A. P. Beazley, judge 3rd ward, 1st precinct	5.00
8-12-46—296—Sam McVey, judge 3rd ward, 1 precinct	5.00
8-12-46—297—W. H. Fewell, judge 3rd ward, 1st precinct, ½ return ballots	6.00
8-12-46—298—Mrs. Arthur Meyer, judge Blackwater No. 1	5.00
8-12-46—299—Mrs. Harry P. Scott, judge Blackwater No. 1	5.00
8-12-46—300—C. J. Wheeler, judge Blackwater No. 1	5.00
8-12-46—301—Earl Clevinger judge Blackwater No. 1	5.00
8-12-46— 302 —Harry Crawford, judge Blackwater No. 1	5.00
8-12-46—303—Leonard Dietzfield, judge Blackwater No. 1	5.00
8-12-46—304—Iva Crawford, clerk Blackwater No. 1	5.00
8-12-46—305—Catherine E. Tyler, clerk Blackwater No. 1	5.00
8-12-46—306—Mary H. Tyler, clerk Blackwater No. 1	5.00
8-12-46— 307 —Mrs. Virgil Hedgecock, clerk Blackwater No. 1	5.00
8-12-46—308—Leonard Dietzfield, cleanup precinct Blackwater No. 1	5.00
8-12-46— 309 —W. C. Vogelsmeier, judge Blackwater No. 2	5.00
8-12-46—310—James P. Higgins, judge Blackwater No. 2	5.00
8-12-46—311—Elmer L. Patterson, judge Blackwater No. 2	5.00
8-12-46—312—Robert E. Hall, judge Blackwater No. 2	5.00
8-12-46—313—Mrs. E. F. Rissler, judge Blackwater No. 2	5.00
8-12-46—314—Mrs. Waudell Patterson, judge Blackwater No. 2	5.00
8-12-46—315—Lillian E. Colwell, clerk Blackwater No. 2	5.00
8-12-46—316—Emma B. Means, clerk Blackwater No. 2	5.00
8-12-46—317—Amy R. Lind, clerk Blackwater No. 2	5.00
8-12-46—318—Letha Williams clerk Blackwater No. 2	5.00
8-12-46—319—Earl Clevinger, delivering ballots Blackwater No. 1 and 2, and return	8.00
8-12-46—320—Lillian E. Colwell, rent voting place Blackwater No. 2	5.00
8-12-46—321—Elmer L. Patterson, return ballots Blackwater No. 2	1.00
8-12-46—322—Mrs. Mahlon Wood, judge Bowling Green	2.00
8-12-46— 323 —Herbert S. Cox, judge Bowling Green	5.00
8-12-46—324—Mrs. J. W. Stevens, judge Bowling Green	5.00
8-12-46—325—J. B. Ellison, judge Bowling Green	5.00
8-12-46—326—Grant Potter, judge Bowling Green	5.00
8-12-46— 327 —Riley Lee, judge Bowling Green	5.00
8-12-46—328—Mrs. J. H. Roberts, clerk Bowling Green	5.00
8-12-46—329—Mrs. J. B. Ellison, clerk Bowling Green	5.00
8-12-46— 330 —Mrs. Fern Potter, clerk Bowling Green	5.00
8-12-46—331—Mrs. L. F. Lee, Jr. clerk Bowling Green	5.00
8-12-46—332—Mrs. L. V. Igo, rent Bowling Green	5.00
8-12-46— 333 —Carrie Whitmeier, judge Cedar	1.00
8-12-46—334—C. C. Crain, judge Cedar	5.00
8-12-46—335—Ida Harriman, judge Cedar	5.00
8-12-46— 336 —Guy Berry, judge Cedar	5.00
8-12-46— 337 —Joe L. Imhauser, judge Cedar	5.00
8-12-46— 338 — Wm. T. Curran, judge Cedar	5.00
8-12-46—339—Burton Rung, clerk Cedar	6.00
8-12-46—340—Mrs. Leo W. Imhauser, clerk Cedar	5.00
8-12-46—341—Mrs. Clay K. Brown, clerk Cedar	5.00
8-12-46—342—Mrs. Kenneth Lewis, clerk Cedar	5.00
8-12-46—343—Mrs. Bruce Richey, judge Dresden	5.00
8-12-46—344—Mrs. D. E. Edwards, judge Dresden	1.00
8-12-46—345 — John E. Fichter, judge Dresden	5.00
8-12-46—346—Mary A. Cook, judge Dresden	5.00
8-12-46— 347 —S. E. Woodward, judge Dresden	7.00
8-12-46— 348 — Roy Alexander, judge Dresden	5.00
8-12-46— 349 —Mrs. Louis Bickel, clerk Dresden	5.00
8-12-46—350—Mrs. Albert Yokley, clerk Dresden	5.00
8-12-46—351—Mrs. Oscar Kemp, clerk Dresden	5.00
8-12-46— 352 —C. W. Wiseman, clerk Dresden	5.00
353—Void	
8-12-46—354—Dresden Community Club, rent Dresden	5.00
8-12-46—355—A. O. Ragar, judge Elk Fork	5.00
8-12-46 — 356 — Frank McCarty, judge Elk Fork	5.00
8-12-46 — 357 — Otis Renfrow, judge Elk Fork	5.00
8-12-46—358—H. E. Carter, judge Elk Fork	7.00
8-12-46—359—Price Ruffin, judge Elk Fork	5.00
8-12-46— 360 —C. D. Schlobohm, judge Elk Fork	5.00
8-12-46— 361 —Wallace Bullard, clerk Elk Fork	5.00
8-12-46 — 362 — Harold Johnson, clerk Elk Fork	5.00
8-12-46—363—Clarence Mahin, clerk Elk Fork	5.00
8-12-46—364—Amos Muller, clerk Elk Fork	5.00
8-12-46—365—J. P. Pace, deliver and return ballots and clean up voting precinct	8.00
8-12-46—366—W. R. Breeden, constable Elk Fork	5.00
8-12-46—367—Parke Green, judge Flat Creek No. 1	5.00
8-12-46—368—Mrs. Ab. Ball, judge Flat Creek No. 1	5.00
8-12-46—369—Mrs. Maude Arnold, judge Flat Creek No. 1	5.00
8-12-46— 370 —Louis H. Wilken, judge Flat Creek No. 1	5.00
8-12-46—371—Mrs. Ralph E. McGowan, judge Flat Creek No. 1	5.00
8-12-46—372—Lola E. Heuerman, judge Flat Creek No. 1	5.00
8-12-46— 373 —Mrs. John Paul, clerk Flat Creek No. 1	5.00
8-12-46—374—Mrs. Milton Bopp, clerk Flat Creek No. 1	5.00
8-12-46—375—Mrs. L. L. Milburn, clerk Flat Creek No. 1	5.00
8-12-46— 376 — R. L. Wadleigh, clerk Flat Creek No. 1	5.00
8-12-46—377—Ted Welliver, constable expense	5.00
8-12-46—378—Mrs. L. L. Milburn, return ballots Flat Creek No. 1	5.00
8-12-46—379—Mike Donahoe judge Flat Creek No. 2	15.00
8-12-46— 380 — Luman Stelljes, judge Flat Creek No. 2	5.00
8-12-46— 381 —Vest Elliott, judge Flat Creek No. 2	6.00
8-12-46—382—Arthur B. Cordes, judge Flat Creek No. 2	5.00
8-12-46—383—Margaret Goss judge Flat Creek No. 2	5.00
8-12-46 — 384 — Mary A. Coffey, judge Flat Creek No. 2	6.00
8-12-46—385—Nell Coffey, clerk Flat Creek No. 2	5.00
8-12-46—386—Mrs. Charlotte Rosebrock, clerk Flat Creek No. 2	5.00
8-12-46—387—Paul Chmelir, clerk Flat Creek No. 2	5.00
8-12-46—388—W. E. Rider, clerk Flat Creek No. 2	5.00
8-12-46—389—Robert E. Willever, constable and delivery ballots Flat Creek No. 1	5.00
8-12-46—390—Mike Donahoe, rent Flat Creek No. 2	5.00
8-12-46—391—W. E. Rider, return ballots Flat Creek No. 2	5.00
8-12-46—392—H. H. Ream, judge Green Ridge No. 1	5.00
8-12-46—393—T. J. Pace, judge Green Ridge No. 1	5.00
8-12-46— 394 —W. W. George, judge Green Ridge No. 1	5.00
8-12-46—395—Verna V. Palmer, judge Green Ridge No. 1	5.00
8-12-46—396—Nettie Bell, judge Green Ridge No. 1	5.00
8-12-46— 397 — Ercil L. Ragar, judge Green Ridge No. 1	5.00
8-12-46 — 398 — Juanita Perdue, clerk Green Ridge No. 1	5.00
8-12-46— 399 —Lorraine Hampton, clerk Green Ridge No. 1	5.00
8-12-46—400—Eva Anderson, clerk Green Ridge No. 1	5.00
8-12-46 — 401 — Jesse Alderman, clerk Green Ridge No. 1	5.00
8-12-46—402—A. N. Baker, rent voting precinct Green Ridge No. 1	10.00
8-12-46— 403 —W. A. Christian, judge Green Ridge No. 2	5.00
8-12-46— 404 — Ernest R. Davis, judge Green Ridge No. 2	5.00
8-12-46—405—R. G. Smith, judge Green Ridge No. 2	5.00
8-12-46—406—Mrs. Elmo D. Smith, judge Green Ridge No. 2	5.00
8-12-46—407—Mrs. John Campbell, judge Green Ridge No. 2	5.00
8-12-46—408—Mrs. George Harms, judge Green Ridge No. 2	5.00
8-12-46—409—Mrs. J. R. Wiggins, clerk Green Ridge No. 2	5.00
8-12-46—410—Mrs. Eva Null, clerk Green Ridge No. 2	5.00
8-12-46—411—C. J. Upton, clerk Green Ridge No. 2	5.00
8-12-46— 412 —N. J. Wilkerson, clerk Green Ridge No. 2	5.00
8-12-46—413—Mrs. Doris Rennison, judge Heath Creek No. 1	5.00
8-12-46—414—J. A. Alexander, judge Heath Creek No. 1	5.00
8-12-46— 415 —Mrs. Ida Gabriel, judge Heath Creek No. 1	5.00
8-12-46—416—Charles F. Dowdy, judge Heath Creek No. 1	5.00
8-12-46—417—W. F. Curry, judge Heath Creek No. 1	5.00
8-12-46 — 418 — John P. Walk, judge Heath Creek No. 1	5.00
8-12-46—419—Earl Rennison, clerk Heath Creek No. 1	5.00
8-12-46—420—Lucille Curry, clerk Heath Creek No. 1	5.00
8-12-46 — 421 — Elizabeth Crain, clerk Heath Creek No. 1	5.00
8-12-46—422—Dove Smiley, clerk Heath Creek No. 1	5.00
8-13-46—423—Mrs. Roy Anderson, judge Heath Creek No. 2	5.00
8-13-46 — 424 — Wesley Newton, judge Heath Creek No. 2	5.00
8-13-46—425—Mrs. Raymond Hurt, judge Heath Creek No. 2	5.00
8-13-46 — 426 — Clay Leftwich, judge Heath Creek No. 2	5.00
8-13-46— 427 —Mrs. James Kent, judge Heath Creek No. 2	5.00
8-13-46—428—Elmer DeWitt, judge Heath Creek No. 2	5.00
8-13-46—429—Mrs. Clay Thomas, clerk Heath Creek No. 2	5.00
8-13-46— 430 —Mrs. Roy DeWitt, clerk Heath Creek No. 2	5.00
8-13-46— 431 —Mrs. J. F. Shaw, clerk Heath Creek No. 2	5.00
8-13-46— 432 —Mrs. Wesley Newton, clerk Heath Creek No. 2	5.00
8-13-46—433—Mrs. Jim Conway, judge Heath Creek No. 3	5.00
8-13-46—434—Mrs. Edna Taylor, judge Heath Creek No. 3	5.00
8-13-46 — 435 — Gilbert Raines, judge Heath Creek No. 3	5.00
8-13-46—436—Mrs. Maude Younger, judge Heath Creek No. 3	5.00
8-13-46 — 437 — Robert Junior Nichols, judge Heath Creek No. 3	2.00
8-13-46—438—Walter Petitt, judge Heath Creek No. 3	5.00
8-13-46—439—Mrs. J. M. Raines, clerk Heath Creek No. 3	5.00
8-13-46—440—Mrs.

11-11-46—896—W. A. Petit, clerk Heath Creek No. 3 5.00
11-11-46—897—Mrs. Ella Phillips, clerk Heath Creek No. 3 5.00
11-11-46—898—Mrs. Franklin Taylor, clerk Heath Creek No. 3 5.00
11-11-46—899—Mrs. Maude Younger, clerk Heath Creek No. 3 5.00
11-11-46—900—C. A. Dial, constable Heath Creek No. 3 5.00
11-11-46—901—W. P. Fowler, judge Hughesville No. 1 5.00
11-11-46—902—H. W. Nagel, judge Hughesville No. 1 5.00
11-11-46—903—Addie M. Bealert judge Hughesville No. 1 5.00
11-11-46—904—C. H. Brandhorst, judge Hughesville No. 1 5.00
11-11-46— 905 —Chas. L. Rages, judge Hughesville No. 1 5.00
11-11-46—906—C. N. Richardson, judge Hughesville, No. 1 5.00
11-11-46—907—Madelino Tegtmeyer, clerk Hughesville No. 1 5.00
11-11-46—908—Grace L. Marshall, clerk Hughesville No. 1 5.00
11-11-46—910—Ruby Hanley, clerk Hughesville No. 1 5.00
11-11-46— 911 —Minnie Hoffman, clerk Hughesville No. 1 5.00
11-11-46—912—R. E. Bealert, rent —Hughesville No. 1, $3.00; constable $5.00; clean up and store booths $3.00 11.00
11-11-46—913—J. H. Curtis, judge Hughesville No. 2 5.00
11-11-46—914—Mrs. Roy L. Taylor, judge Hughesville No. 2 5.00
11-11-46—915—August W. Dohrman, judge Hughesville No. 2 5.00
11-11-46— 916 —Otto Tegtmeyer, judge Hughesville No. 2 5.00
11-11-46—917—Mrs. Bush M. Janney, judge Hughesville No. 2 5.00
11-11-46—918—Ralph Minor, judge Hughesville No. 2 5.00
11-11-46—919—Mrs. Pauline Carrell clerk Hughesville No. 2 5.00
11-11-46—920—Mrs. Claude Crole, clerk Hughesville No. 2 5.00
11-11-46—921—Mrs. Marion Minor, clerk Hughesville No. 2 5.00
11-11-46—922—Mrs. Clyde Heffelfinger, clerk Hughesville No. 2 5.00
11-11-46—923—R. L. Bealert, constable Hughesville No. 2, $5.00; deliver and return ballots 1 and 2 $10.00; miscellaneous expense $2.00 17.00
11-11-46— 924 —John W. Rissler judge Houstonia $5.00; rent $5.00; deliver and return ballots $5.00 15.00
11-11-46—925—J. C. Higgins, judge Houstonia 5.00
11-11-46— 926 —Mrs. Claude M. Nutt, judge Houstonia 5.00
11-11-46—927—Shannon Rhinehart, judge Houstonia 5.00
11-11-46— 928 —John W. Butts, judge Houstonia 5.00
11-11-46—929—Mrs. Ernest Ryan, judge Houstonia 5.00
11-11-46— 930 —Mrs. W. C. Westbrook, clerk Houstonia 5.00
11-11-46—931—J. D. Eckles, clerk Houstonia 5.00
11-11-46—932—Mrs. J. L. Stone, clerk Houstonia 5.00
11-11-46—933—Mrs. Geo. Upton, clerk Houstonia 5.00
11-11-46—934—Lawrence P. Klein, judge Lake Creek 5.00
11-11-46—935—Fred Schlesselman, judge Lake Creek 5.00
11-11-46— 936 —Fred L. Hoehns, judge Lake Creek 5.00
11-11-46—937—John M. Westermier, judge Lake Creek 5.00
11-11-46—938—Mrs. Leo Hoehns, judge Lake Creek 5.00
11-11-46— 939 —Arthur Heineman, judge Lake Creek 5.00
11-11-46— 940 —Bernice Hoehns, clerk Lake Creek 5.00
11-11-46— 941 —August Reusch, clerk Lake Creek 5.00
11-11-46 — 942 — Arthur Oehrke, clerk Lake Creek 5.00
11-11-46—943—Mrs. Joe B. Klein, clerk Lake Creek 5.00
11-11-46—944—H. R. Brauer, constable Lake Creek $5.00; deliver and return ballots $5.00; clean up precinct $2.00 12.00
11-11-46—945—St. John's church, rent Lake Creek precinct 5.00
11-11-46—946—Fred Harris, judge LaMonte No. 1 5.00
11-11-46—947—Mrs. Ira Williams, judge LaMonte No. 1 5.00
11-11-46—948—E. A. Ficken, judge LaMonte No. 1 5.00
11-11-46—949—James H. Connor, judge LaMonte No. 1 5.00
11-11-46— 950 —Geo. D. Swope, judge LaMonte No. 1 5.00
11-11-46—951—Mrs. Scott Higgins, judge LaMonte No. 1 5.00
11-11-46—952—Mrs. Ruth Price, clerk LaMonte No. 1 5.00
11-11-46— 953 —Wesley Hampton, clerk LaMonte No. 1 5.00
11-11-46—954—Mrs. E. R. Keller, clerk LaMonte No. 1 5.00
11-11-46—955—Mrs. Ruth E. Wimer clerk LaMonte No. 1 5.00
11-11-46—956—Wm. Ed Rittman, judge LaMonte No. 2 5.00
11-11-46—957—C. E. Carroll, judge LaMonte No. 2 5.00
11-11-46—958—Mrs. E. P. Burke, judge LaMonte No. 2 5.00
11-11-46—959—Mrs. John Little, judge LaMonte No. 2 5.00
11-11-46— 960 —Forrest Kappelman, judge LaMonte No. 2 5.00
11-11-46— 961 —Mildred Jackson, judge LaMonte No. 2 5.00
11-11-46—962—Mrs. R. B. Burke, LaMonte No. 2 5.00
11-11-46—963—Mrs. R. V. Lambert, LaMonte No. 2 5.00
11-11-46—964—Mrs. C. N. Moore, clerk LaMonte No. 2 5.00
11-11-46 — 965 — Vennie Mahin, clerk LaMonte No. 2 5.00
11-11-46— 966 —Nimrod Jenkins, judge Longwood No. 1 5.00
11-11-46—967—Ollie Raines, judge Longwood No. 1 5.00
11-11-46—968—J. W. Greer, judge Longwood No. 1 5.00
11-11-46— 969 —Emma Bradshear, judge Longwood No. 1 5.00
11-11-46—970—Rose Craigg, judge Longwood No. 1 5.00
11-11-46—971—Mrs. J. W. Ezell, Longwood No. 1 5.00
11-11-46—972—Mrs. Luella Patterson, clerk Longwood No. 1 5.00
11-11-46—973—Mrs. J. W. Greer, clerk Longwood No. 1 5.00
11-11-46—974—Mrs. Ollie Raines, clerk Longwood No. 1 5.00
11-11-46— 975 —Lucille Jenkins, clerk Longwood No. 1 5.00
11-11-46— 976 —Jas. A. Harvey, judge Longwood No. 2 5.00
11-11-46—977—J. D. Smith, judge Longwood No. 2 5.00
11-11-46—978—Jack Rader, judge Longwood No. 2 5.00
11-11-46—979—J. V. Raney, judge Longwood No. 2 5.00
11-11-46—980—L. H. Durley, judge Longwood No. 2 5.00
11-11-46—981—B. C. Claycomb, judge Longwood No. 2 5.00
11-11-46—982—Elois Rumsey, clerk Longwood No. 2 5.00
11-11-46 — 983 — Jessie Kerrick Tevis, clerk Longwood No. 2 5.00
11-11-46—984—Mrs. Jack Rader, clerk Longwood No. 2 5.00
11-11-46—985—Mrs. Jas. A. Harvey, clerk Longwood No. 2 5.00
11-11-46—986—Bishop Wasson rent precinct Longwood No. 2 10.00
11-11-46—987—Mrs. Wilburn Hayes judge Longwood No. 3 5.00
11-11-46— 988 —Mrs. Glenn Karrick, judge Longwood No. 3 5.00
11-11-46—989—John R. Cornine, judge Longwood No. 3 5.00
11-11-46—990—Chas. Kinder, judge Longwood No. 3 5.00
11-11-46—991—Joe Bill Reid, judge Longwood No. 3 5.00
11-11-46—992—John R. Field judge Longwood No. 3 5.00
11-11-46—993—A. P. Reid, Jr., clerk Longwood No. 3 5.00
11-11-46—994—Mrs. Lotha Tevis, clerk Longwood No. 3 5.00
11-11-46—995—Mrs. Joe Bill Reid, clerk Longwood No. 3 5.00
11-11-46—996—Mrs. Jim Montgomery clerk Longwood No. 3 5.00
11-11-46—997—M. L. Tevis, clerk Longwood No. 3 10.00
11-11-46—998—N. A. Lane, judge Prairie No. 1 5.00
11-11-46—999—H. A. Cook, judge Prairie No. 1 5.00
11-11-46—1000—G. S. Thompson, judge Prairie No. 1 5.00
11-11-46 — 1001 — Wiley Boothe, judge Prairie No. 1 5.00
11-11-46 — 1002 — Orville Shaw, judge Prairie No. 1 5.00
11-11-46 — 1003 — Mrs. Frank Chaney, judge Prairie No. 1 5.00
11-11-46— 1004 —Mrs. Herschel Walk, clerk Prairie No. 1 5.00
11-11-46—1005—Willard H. Christian Jr., clerk Prairie No. 1 5.00
11-11-46—1006—Mrs. Orin Chappell, clerk 5.00
11-11-46—1007—Orin W. Chappell, clerk Prairie No. 1 5.00
11-11-46— 1008 —Robert Rissler, judge Prairie No. 2 5.00
11-11-46—1009—John Cole, judge Prairie No. 2 5.00
11-11-46—1010—F. E. Helman, judge Prairie No. 2 5.00
11-11-46—1011—E. H. Arnett judge Prairie No. 2 5.00
11-11-46—1012—Thomas Williams judge Prairie No. 2 5.00
11-11-46 — 1013 — Mrs. Samuel Brown, judge Prairie No. 2 5.00
11-11-46—1014—B. S. Hoard, clerk Prairie No. 2 5.00
11-11-46— 1015 —Geo. R. Weller, clerk Prairie No. 2 5.00
11-11-46—1016—Raymond Neitzert clerk Prairie No. 2 5.00
11-11-46—1017—Thomas O. Perrin, clerk Prairie No. 2 5.00
11-11-46—1018—Mrs. Carl Walter, judge Sedalia No. 1 5.00
11-11-46— 1019 —John H. Petty, judge Sedalia No. 1 5.00
11-11-46—1020—Mrs. Otis Thurman, judge Sedalia No. 1 5.00
11-11-46—1021—Mrs. C. G. Ficken, judge Sedalia No. 1 5.00
11-11-46—1022—Mrs. Carl A. Johnson, judge Sedalia No. 1 5.00
11-11-46—1023—E. R. Wilhoit judge Sedalia No. 1 5.00
11-11-46—1024—Mrs. Wm. Schutt, clerk Sedalia No. 1 5.00
11-11-46—1025—Mrs. Casper Holtz, clerk Sedalia No. 1 5.00
11-11-46—1026—Ofa Heck, clerk Sedalia No. 1 5.00
11-11-46—1027—Mrs. Clara Albers, clerk Sedalia No. 1 5.00
11-11-46—1028—S. T. Lujin, constable and 4 deputies $35.00; deliver ballots 14 precincts $42.00 77.00
11-12-46— 1029 —Irene Embrey, judge Sedalia No. 2 5.00
11-12-46—1030—Mrs. M. J. Clifford judge Sedalia No. 2 5.00
11-12-46—1031—Mrs. S. G. Monsees, judge Sedalia No. 2 5.00
11-12-46—1032—Mrs. E. C. Stevens, judge Sedalia No. 2 5.00
11-12-46—1033—Mrs. G. A. Cox, judge Sedalia No. 2 and return ballots 7.00
11-12-46—1034—Mrs. M. D. Hale, judge Sedalia No. 2 5.00
11-12-46—1035—Mrs. C. D. Byler, clerk Sedalia No. 2 5.00
11-12-46 —1036— Mrs. Andrew Smith, clerk Sedalia No. 2 5.00
11-12-46—1037—Ellyn Gerkin clerk Sedalia No. 2 5.00
11-12-46—1038—Mrs. Chas. Leiter, clerk Sedalia No. 2 5.00
11-12-46—1039—Fred R. Nuzum, judge Smithton No. 1 and return ballots 7.00
11-12-46—1040—S. C. Kahrs, judge Smithton No. 1 5.00
11-12-46—1041—Tina Bolte, judge Smithton No. 1 5.00
11-12-46 — 1042 — H. R. Homan, judge Smithton No. 1 5.00
11-12-46 — 1043 — J. J. Yeager, judge Smithton No. 1 5.00
11-12-46 — 1044 —Chas. McBride, judge Smithton No. 1 5.00
11-12-46—1045 — Ruth Henderson, clerk Smithton No. 1 5.00
11-12-46—1046—Lorena L. Daniels, clerk Smithton No. 1 5.00
11-12-46— 1047 —Easter Melendy, clerk Smithton No. 1 5.00
11-12-46— 1048 —Ruby Monsees, clerk Smithton No. 1 5.00
11-12-46—1049—L. W. Hoehns, rent Smithton No. 1 and storage booths 10.00
11-12-46—1050—R. L. Curtis, constable Smithton No. 1 5.00
11-12-46—1051—Mrs. Mason Riley, judge Smithton No. 2 5.00
11-12-46— 1052 —Elwood Bryan, judge Smithton No. 2 5.00
11-12-46— 1053 —A. F. Eicholz, judge Smithton No. 2 5.00
11-12-46— 1054 —Mrs. Jessie E. Thompson judge Smithton No.2 5.00
11-12-46—1055—Ira Stargell, judge Smithton No. 2 5.00
11-12-46—1056—Mrs. Jess Tuggle, judge Smithton No. 2 5.00
11-12-46—1057—Mrs. N. R. Dunham, clerk Smithton No. 2 5.00
11-12-46—1058—Mrs. Curtis Lopp, clerk Smithton No. 2 5.00
11-12-46—1059—Mrs. E. E. Barrick, Clerk Smithton No. 2 5.00
11-12-46—1060—Joseph H. Brown, clerk Smithton No. 2 5.00
11-12-46—1061—Curtis Lopp, constable, deliver and return ballots Smithton No. 2 10.00
11-12-46—1062—Leo Dove, judge Washington No. 1 5.00
11-12-46— 1063 —A. W. Carlson, judge Washington No. 1 5.00
11-12-46— 1064 —W. H. Weller, judge Washington No. 1 5.00
11-12-46— 1065 —Mrs. Lee Short, judge Washington No. 1 5.00
11-12-46— 1066 — Mrs. Milton J. Marker, judge Washington No. 1 5.00
11-12-46—1067—Gertrude Bucher, clerk Washington No. 1 5.00
11-12-46— 1068 —Laura Short, clerk Washington No. 1 5.00
11-12-46—1069—Lillian M. Barrow, clerk Washington No. 1 5.00
11-12-46— 1070 —Ethel M. Neff, clerk Washington No. 1 5.00
11-12-46— 1071 —Edna G. Ryan, judge Washington No. 1 5.00
11-12-46—1072—Virgil Alderman, constable Washington No. 1 5.00
11-12-46— 1073 —Richard Mather, judge Washington No. 2 5.00
11-12-46—1074—Mrs. W. P. McCune, judge Washington No. 2 5.00
11-12-46—1075—Void.
11-12-46 — 1076 — T. L. Canady, judge Washington No. 2 5.00
11-12-46—1077—Mrs. Jesse Wear, judge Washington No. 2 5.00
11-12-46—1078—F. B. Brockman, judge Washington No. 2 5.00
11-12-46—1079—Mrs. John Hampton, clerk Washington No. 2 5.00
11-12-46—1080—Mrs. Troy K. Craig clerk Washington No. 2 5.00
11-12-46—1081—Irma Brockmen, clerk Washington No. 2 5.00
11-12-46—1082—W. E. Browning, clerk Washington No. 2 5.00
11-12-46—1083—Mrs. H. O. Berry, judge 1st ward, 1st precinct 5.00
11-12-46—1084—Mrs. R. F. Rohn, judge 1st ward, 1st precinct and ½ return ballots 6.00
11-12-46— 1085 —Mrs. John C. Brown, judge 1st ward, 1st precinct 5.00
11-12-46—1086—Mrs. L. A. Spencer judge 1st ward, 1st precinct 5.00
11-12-46—1087 — S. J. Timborious, judge 1st ward, 1st precinct 5.00
11-12-46 — 1088 — Wm. Schrader, judge 1st ward, 1st precinct, and ½ return ballots 6.00
11-12-46— 1089 —Etta C. Hurley, clerk 1st ward, 1st precinct 5.00
11-12-46— 1090 —Rosalie Rueter, clerk 1st ward, 1st precinct 5.00
11-12-46—1091—Daisy J. Beatty, clerk 1st ward, 1st precinct 5.00
11-12-46—1092—Mrs. Leo Leonartz, clerk 1st ward, 1st precinct 5.00
11-12-46—1093—Mrs. W. E. Scotten, judge 1st ward, 2nd precinct 5.00
11-12-46—1094—Annie B. Crawford, judge 1st ward 2nd precinct 5.00
11-12-46—1095—Bessie M. Hyatt, judge 1st ward, 2nd precinct 5.00
11-12-46—1096—Nellie B. Hyatt, judge 1st ward, 2nd precinct 5.00
11-12-46—1097—Harry Moore judge 1st ward, 2nd precinct, ½ return ballots 5.00
11-12-46— 1098 —Mildred Yount, judge 1st ward, 3rd precinct 5.00
11-12-46—1099—Mrs. R. F. Hyatt, ½ return ballots 1st ward, 2nd precinct 5.00
11-12-46— 1100 —Mrs. Rolla Lopp, clerk 1st ward, 2nd precinct 5.00
11-12-46—1101—Mrs. W. C. Houisel clerk 1st ward, 2nd precinct 5.00
11-12-46—1102—Mrs. L. H. Hodges, clerk 1st ward 2nd precinct 5.00
11-12-46—1103—Mrs. Harry Kuhlman, clerk 1st ward, 2nd precinct 5.00
11-12-46 — 1104 — Mrs. Fredonia Kingsbury, judge 1st ward, 3rd precinct, deliver ballots $3.00; ½ return ballots $1.00 9.00
11-12-46— 1105 — Helen Collins, judge 1st ward, 3rd precinct 5.00
11-12-46— 1106 —Mabel Shepard, judge 1st ward, 3rd precinct 5.00
11-12-46—1107—Leonard Foster Jr. judge 1st ward, 3rd precinct 5.00
11-12-46— 1103 —Arthur Glasgow, judge 1st ward, 3rd precinct 5.00
11-12-46— 1109 —James Stewart, judge 1st ward, 3rd precinct 5.00
11-12-46—1110—Mrs. Grace Anderson, clerk 1st ward, 3rd precinct 5.00
11-12-46—1111—Mrs. Gladys Harris, clerk 1st ward 3rd precinct 5.00
11-12-46—1112—Mrs. Marie Green, clerk 1st ward, 3rd precinct 5.00
11-12-46—1113—Lee H. Hubbard, clerk 1st ward, 3rd precinct 5.00
11-12-46—1114—James Stewart, ½ return ballots 1st ward, 3rd precinct 1.00
11-12-46— 1115 —Harry C. O'Neil, judge 2nd ward, 1st precinct and return ballots 5.00
11-12-46—1116—Mrs. Dick Keenan judge 2nd ward, 1s precinct 5.00
11-12-46—1117—Mrs. J. D. Hartley judge 2nd ward 1st precinct 5.00
11-12-46—1118—Mrs. Noah Rogers, judge 2nd ward, 1st precinct 5.00
11-12-46—1119—Mrs. Gladys Jordan, judge 2nd ward, 1st precinct 5.00
11-12-46—1120—Mrs. H. D. Malone, judge 2nd ward, 1st precinct 5.00
11-12-46—1121—Mrs. Granville Schieder, clerk 2nd ward, 1st precinct 5.00
11-12-46— 1122 —Helen Bender, clerk 2nd ward, 1st precinct 5.00
11-12-46— 1123 —Mrs. Gertrude Barnes, clerk 2nd ward, 1st precinct 5.00
11-12-46—1124—Mrs. Virgie Jordan clerk 2nd ward, 3rd precinct 5.00
11-12-46—1125—Mrs. Carrie Flewellen, judge 2nd ward, 2nd precinct 5.00
11-12-46—1126—Mrs. Jessie Stanley judge 2nd ward, 2nd precinct 5.00
11-12-46—1127—Mrs. Julia Crawley judge 2nd ward, 2nd precinct and ½ return ballots 5.00
11-12-46— 1128—Mrs. Anna Parks, judge 2nd ward, 2nd precinct, ½ return ballots 5.00
11-12-46—1129— C. C. Hamilton, judge 2nd ward, 2nd precinct 5.00
11-12-46— 1130 —Rufus E. Smith, judge 2nd ward, 2nd precinct 5.00
11-12-46 — 1131 — Mrs. Mildred Bridgewater, clerk 2nd ward, 2nd precinct 5.00
11-12-46—1132—Mrs. Mary Williams, clerk 2nd ward, 2nd precinct 5.00
11-12-46— 1133 —Douglas Williams, clerk 2nd ward, 2nd precinct 5.00
11-12-46— 1134 —George Schobe, clerk 2nd ward 2nd precinct 5.00
11-12-46—1135—Matt Lane, judge 2nd ward, 3rd precinct, ½ return ballots 5.00
11-12-46— 1136 — Frank Royce, judge 2nd ward 3rd precinct 5.00
11-12-46— 1137 — Marion Scott, judge 2nd ward, 3rd precinct 5.00
11-12-46—1138—Mrs. Wm. Campbell judge 2nd ward, 3rd precinct, ½ return ballots 5.00
11-12-46 — 1139 — Mrs. Herschel Summers, judge 2nd ward, 3rd precinct 5.00
11-12-46—1140—Guy Brownfield, judge 2nd ward, 3rd precinct 5.00
11-12-46—1141—Mrs. P. R. McGirck., clerk 2nd ward, 3rd precinct 5.00
11-12-46— 1142 —Louise Mason, clerk 2nd ward, 3rd precinct 5.00
11-12-46 — 1143 — Ruby Haden, clerk 2nd ward 3rd precinct 5.00
11-12-46—1144—Mrs. R. C. Stratton, clerk 2nd ward, 3rd precinct 5.00
11-12-46— 1145 —A. T. Williams, judge 3rd ward 1st precinct, ½ return ballots 5.00
11-12-46—1146—Mrs. E. J. Thomas, judge 3rd ward, 1st precinct 5.00
11-12-46—1147—Mrs. G. H. Abney, judge 3rd ward, 1st precinct 5.00
11-12-46— 1148 —H. A. Carter, judge 3rd ward, 1st precinct 5.00
11-12-46—1149—Mrs. C. R. Harrell, judge 3rd ward, 1st precinct 5.00
11-12-46— 1150 —A. L. Pringle, judge 3rd ward, 1st precinct and ½ return ballots 5.00
11-12-46— 1151 —Hattie Schultz,-clerk 3rd ward, 1st precinct 5.00
11-12-46—1152 — W. A. Harman, clerk 3rd ward, 1st precinct 5.00
11-12-46—1153—Mrs. Edwin Danforth, clerk 3rd ward, 1st precinct 5.00
11-12-46—1154—Mrs. H. A. Carter, clerk 3rd ward, 1st precinct 5.00
11-12-46—1155—Mrs. E. W. Brubaker, judge 3rd ward, 2nd precinct 5.00
11-12-46 — 1156 — Lila Gregary, judge 3rd ward, 2nd precinct 5.00
11-12-46—1157—Mrs. H. M. Young judge 3rd ward, 2nd precinct, ½ return ballots 7.00
11-12-46—1158—Mrs. R. S. Doll, judge 3rd ward, 2nd precinct 5.00
11-12-46—1159—Mrs. Rick Fullerton, judge 3rd ward 2nd precinct 5.00
11-12-46—1160—Mrs. B. H. Russell judge 3rd ward, 2nd precinct, ½ return ballots 6.00
11-12-46—1161—Mrs. M. O. Stevens clerk 3rd ward, 2nd precinct 5.00
11-12-46—1162—Mrs. Clara McGee, clerk 3rd ward, 2nd precinct 5.00
11-12-46—1163—Mrs. C. L. Gegory clerk 3rd ward, 2nd precinct 5.00
11-12-46—1164—B. H. Russell, Sr. clerk 3rd ward, 2nd precinct 5.00
11-12-46—1165—Mrs. J. A. Barman, judge 3rd ward, 3rd precinct, ½ return ballots 5.00
11-12-46—1166—Mrs. J. M. Holland, judge 3rd ward, 3rd precinct, ½ return ballots 5.00
11-12-46—1167—Mrs. J. M. Riley, judge 3rd ward, 3rd precinct 5.00
11-12-46—1168—Mrs. R. W. Rapp, judge 3rd ward, 3rd precinct 5.00
11-12-46—1169—Mrs. C. H. Lang, judge 3rd ward, 3rd precinct 5.00
11-12-46—1170—Mrs. J. Blessa, judge 3rd ward, 3rd precinct 5.00
11-12-46—1171—Mrs. A. B. Allen, clerk 3rd ward, 3rd precinct 5.00
11-12-46—1172—Mrs. Ruth Kettleson, clerk 3rd ward 3rd precinct 5.00
11-12-46—1173—Mrs. E. B. Cook, clerk 3rd ward, 3rd precinct 5.00
11-12-46—1174—Mrs. Ruth Meyer, clerk 3rd ward, 3rd precinct 5.00
11-12-46—1175—Mrs. H. H. Heidbreder, judge 3rd ward, 4th precinct, ½ return ballots 5.00
11-12-46—1176—Mrs. J. J. Dailey, judge 3rd ward, 4th precinct 5.00
11-12-46—1177—W. T. Ridgeway, judge 3rd ward, 4th precinct 5.00
11-12-46 — 1178 — Mrs. J. Edw. Jagels, judge 3rd ward, 4th precinct 5.00
11-12-46—1179—Mrs. John L. Sullivan, judge 3rd ward, 4th precinct 5.00
11-12-46—1180—Mrs. Douglas Kennedy, judge 3rd ward, 4th precinct, ½ return ballots 5.00
11-12-46—1181—Mrs. Helen M. Hill clerk 3rd ward, 4th precinct 5.00
11-12-46— 1182 —Mrs. C. Steele, clerk 3rd ward, 4th precinct 5.00
11-12-46—1183—Mayme McGinnis clerk 3rd ward, 4th precinct 5.00
11-12-46—1184—Mrs. W. H. Stephenson, clerk 3rd ward, 4th precinct 5.00
11-12-46—1185—Mrs. C. W. Cooper judge 3rd ward, 5th presinct, ½ return ballots 5.00
11-12-46—1186—H. D. Kueck, judge 3rd ward, 5th precinct ½ return ballots 5.00
11-12-46—1187—Mrs. Tom Soter, judge 3rd ward, 5th precinct 5.00
11-12-46—1188—Mrs. W. O. Manese, judge 3rd ward, 5th precinct 5.00
11-12-46—1189—Mrs. A. J. Rose judge 3rd ward, 5th precinct 5.00
11-12-46—1190—Mrs. J. W. Stark, judge 3rd ward, 5th precinct 5.00
11-12-46— 1191 —Mrs. Joe White, clerk 3rd ward, 5th precinct 5.00
11-12-46— 1192 — Harvey John Kueck, clerk 3rd ward, 5th precinct 5.00
11-12-46—1193—Mrs. C. F. Boetcher, clerk 3rd ward, 5th precinct 5.00
11-12-46—1194—May Highleyman, clerk 3rd ward, 5th precinct 5.00
11-12-46—1195—Harold J. Bailes, rent voting precinct 3rd ward, 5th precinct 15.00
11-12-46—1196—Robert M. Seelen judge 4th ward, 1st precinct, ½ return ballots 6.00
11-12-46—1197—Mrs. Helen Self, judge 4th ward, 1st precinct 5.00
11-12-46—1198—Mrs. T. J. Bunn, judge 4th ward, 1st precinct 5.00
11-12-46—1199—Mrs. Grace Scott, judge 4th ward, 1st precinct 5.00
11-12-46—1200—Mrs. Geo. Wilson, judge 4th ward, 1st precinct 5.00
11-12-46—1201—Mrs. F. Durham, judge 4th ward, 1st precinct, ½ return ballots 6.00
11-12-46—1202—Mrs. P. V. Scotten, clerk 4th ward, 1st precinct 5.00
11-12-46—1203—Mrs. O. J. Johnson, clerk 4th ward, 1st precinct 5.00
11-12-46—1204—Mrs. Birdie Condict, clerk 4th ward, 1st precinct 5.00
11-12-46—1205 — Fannie B. Paige, clerk 4th ward, 1st precinct 5.00
11-12-46—1206—Mrs. S. W. James, judge 4th ward, 2nd precinct, ½ return ballots 6.00
11-12-46—1207—Mrs. C. T. Gorrell, judge 4th ward, 2nd precinct 5.00
11-12-46—1208—Mrs. R. Hieronymus judge 4th ward, 2nd precinct, ½ return ballots 6.00
11-12-46 — 1209 — Fanny Y. Arbuckle, judge 4th ward, 2nd precinct 5.00
11-12-46—1210—Mrs. W. L. Smith, judge 4th ward, 2nd precinct 5.00
11-12-46—1211— Mrs. J. T. Self, judge 4th ward, 2nd precinct 5.00
11-12-46—1212—Mrs. James H. Smith, clerk, 4th ward, 2nd precinct 5.00
11-12-46—1213—Mrs. Florence Middleton, clerk 4th ward, 2nd precinct 5.00
11-12-46—1214—Mrs. Emil Lueck clerk 4th ward, 2nd precinct 5.00
11-12-46—1215—Mrs. Elliott Yost Simpson, clerk 4th ward, 2nd precinct 5.00
11-12-46—1216—Mrs. L. C. Kueper, judge 4th ward 3rd precinct 5.00
11-12-46—1217—Mrs. A. H. Pledge judge 4th ward, 3rd precinct 5.00
11-12-46—1218—Mrs. A. C. McGurren, judge 4th ward 3rd precinct 5.00
11-12-46—1219—Mrs. F. W. Koenig, judge 4th ward 3rd precinct 5.00
11-12-46— 1220 —Noel T. Tweet, judge 4th ward, 3rd precinct 5.00
11-12-46—1221—Mrs. Ira K. Espe, judge 4th ward, 3rd precinct, return ballots 6.00
11-12-46—1222—Mrs. T. W. Algur, clerk 4th ward, 3rd precinct 5.00
11-12-46—1223—Mrs. F. R. Wagner, clerk 4th ward, 3rd precinct 5.00
11-12-46—1224—Mrs. Geo. H. Miller, clerk 4th ward, 3rd precinct 5.00
11-12-46— 1225 —Mrs. Gertrude Quinn, clerk 4th ward, 3rd precinct 5.00
11-12-46— 1226 —Hettie Woodson, judge 4th ward, 4th precinct 5.00
11-12-46 — 1227 — Lona Dickey, judge 4th ward, 4th precinct 5.00
11-12-46—1228—Donald C. Trueman, judge 4th ward, 4th precinct 5.00
11-12-46—1229—Mrs. Floyd C. Lujin, judge 4th ward, 4th precinct 5.00
11-12-46—1230—Winston C. Ream, judge 4th ward, 4th precinct 5.00
11-12-46 — 1231 — Guy Peabody, judge 4th ward, 4th precinct, deliver and return ballots 5.00
11-12-46— 1232 —J. W. Goddard, clerk 4th ward, 4th precinct 5.00
11-12-46 — 1233 — Hazel Taylor, clerk 4th ward 4th precinct 5.00
11-12-46—1234—Mrs. O. Latimer Jr. clerk 4th ward, 4th precinct 5.00
11-12-46—1235—Mrs. Vernon Towner, clerk 4th ward, 4th precinct 5.00
11-12-46—1236—Ernest D. Jamison judge 4th ward, 5th precinct, and ½ return ballots 5.00
11-12-46— 1237 —Effie A. Smith, judge 4th ward, 5th precinct 5.00
11-12-46—1238—Mrs. Effie H. Aicken, judge 4th ward, 5th precinct 5.00
11-12-46—1239—Mrs. Edgar Neighbors, judge 4th ward, 5th precinct 5.00
11-12-46—1240—Harry Harnsberger, judge 4th ward, 5th precinct and ½ return ballots 6.00
11-12-46—1241—Mrs. Irene M. Bernard, judge 4th ward, 5th precinct 5.00
11-12-46—1242—Sybil O. Myers, clerk 4th ward, 5th precinct 5.00
11-12-46—1243—James I. Myers, clerk 4th ward, 5th precinct 5.00
11-12-46—1244—Josie Harter, clerk 4th ward, 5th precinct 5.00
11-12-46—1245—Frank S. Leach, clerk 4th ward, 5th precinct 5.00
11-12-46—1246—Callies Furniture Co., rent on chairs and tables, general election 5.00
11-12-46—1247—W. A. Alexander, constable duties Longwood 1, 2 and 3 5.00
11-12-46—1248—Mrs. Henry Heitman registrar 1st ward 5.00
11-12-46—1249—Mrs. Eugene Miller, registrar 2nd ward 5.00
11-12-46—1250—Mrs. R. T. Phelan, registrar 3rd ward 5.00
11-12-46—1251—Mrs. Delia Turner registrar 4th ward 5.00
11-12-46—1252—Ollie Elliott, deliver and return booths general election 5.00
11-12-46 — 1253 — Russell Haight, constable Prairie No. 1 and 2 5.00
11-12-46—1254—Shelby Lane, constable Prairie No. 1 and miscellaneous $4.00 9.00
11-12-46—1255—Buxton and Skinner, supplies general election 838.87
11-12-46—1256—John Garletts, janitor services Mark Twain 5.00
11-12-46 — 1257 — Henry Carter janitor services Hubbard school 6.00
11-12-46—1258—H. R. Ruffin, janitor services Whittier school 5.00
11-12-46— 1259 —W. L. Beckley, janitor services Horace Mann school 5.00
11-12-46—1260—F. H. Moon, janitor service Whittier school 5.00
11-12-46—1261—Mrs. E. F. Davis, rest room services 3 ward, 5th precinct 5.00
11-12-46—1262—Scott's Book Shop, flags for general election 6.00
11-12-46— 1263 —Sedalia Times Pub. Co., supplies for registrars 5.00
11-12-46—1264—Acme Printing Co. ballots for general election 712.75
11-12-46—1265 — Mrs. Earl Clevinger, delivering ballots Blackwater 1 and 2 6.00
11-12-46—1266—Byron Oswald, delivering ballots Dresden 3.00
11-12-46—1267—Ollie Haines, delivering ballots Longwood No. 1 3.00
11-12-46— 1268 — Jas. A. Harvey, delivering ballots Longwood No. 2 and 3 5.00
11-12-46—1269—Mrs. Carl Johnson, delivering ballots Sedalia No. 1 6.00
11-12-46—1270—Mrs. Jas. W. Atkinson, delivering ballots Sedalia No. 2 5.00
11-12-46— 1271 —Raymond Kahrs, delivering ballots Smithton No. 1 3.00
11-12-46—1272—Sedalia Democrat Co., publication of official ballot 6.00
11-12-46 — 1273 — Sedalia Times Publishing Co., notice of registration 5.00
11-15-46— 1278 —Mrs. Nelson Le Begue, rent 3rd ward, 3rd precinct 5.00
11-15-46—1279—H. E. Engle, Jr. judge absentee count 5.00
11-15-46 — 1280 — Ray W. Hunt, judge absentee count 5.00
11-15-46— 1281 —Geo. C. Hoffman, judge absentee count 5.00
11-15-46— 1282 — E. L. Zoellig, judge absentee count 5.00
11-15-46—1283—Carl Urban, judge official count 5.00
11-15-46—1284—Paul W. Shultz, judge official count 5.00
11-15-46—1285 — Wm. Schrader, judge official count 5.00
11-15-46— 1286 — Roy J. Schick judge official count 5.00
11-16-46—1287—J. P. Pace, deliver and return ballots Elk Fork 5.00
11-16-46—1288—Byron Oswald, return ballots Dresden 5.00
11-19-46— 1289 —Chas. Shepard, constable fees Cedar 5.00
11-23-46—1291—W. L. Hayes, return ballots Longwood 1 and 2 4.00
11-23-46— 1292 — Ted Wellliver, constable Flat Creek No. 1 6.00
11-23-46—1293—L. F. Payne, constable Bowling Green 5.00
11-23-46— 1294 —Albert Tucker, rent Prairie No. 2 and storage booths 5.00
11-23-46—1295—Walton Berry, return ballots Fowling Green 2.00
11-23-46—1296—Mrs. Carl Walter, return ballots Sedalia No. 1 2.00
11-23-46—1297—Mrs. R. L. McCowan return ballots Flat Creek No. 1 6.00
11-23-46—1298—E. F. Rissler, return ballots Blackwater No. 2 2.00
11-30-46—1299—Mrs. R. E. Mowrey judge Washington No. 2 5.00
12-6-46—1301—LaMonte Elevator Co., return booths from LaMonte 5.00
12-6-46— 1302 —G. L. Reynolds, constable LaMonte 1 and 2 28.00
12-6-46—1303—L. J. Revis, rent LaMonte No. 1 5.00
12-6-46—1304—Gus Witte, rent 4th ward, 2nd precinct 6.00
12-6-46—1305—C. B. Brown, constable Washington 13.00
12-6-46—1306—Green Ridge Local News, publication official ballot 292.00
12-6-46—1307—Sedalia Democrat Co., publication official ballot 297.60
12-24-46— 1309 —Atwell Bohling, rent 3rd ward 4th precinct 15.00

Total $12,008.86

Sheriff Attending Circuit Court
Class No. 2

Date—Warrant No.—To Whom Issued—Purpose—Amount	
2-4-46—170—Edw.Goetz, attending court	$ 96.00
3-3-46—175—Edw. Goetz, attending court	120.00
4-5-46—187—Edw. Goetz, attending court	138.00
5-7-46—188—Edw. Goetz, attending court	72.00
6-4-46—193—Edw. Goetz, attending court	138.00
7-6-46—Edw. Goetz, attending court	84.00
8-3-46—202—Edw. Goetz, attending court	12.00
9-6-46—748—Edw. Goetz, attending court	12.

2-2-46—547—Adell Burke, cook at county home 30.00
2-4-46—548—Edw. Goetz, meals for jurors 22.34
2-4-46—550—J. H. Green, supplies ..... .51
2-4-46—551—R. W. Towner, repair typewriter 10.00
2-5-46—561—Sedalia Typewriter Co., service calculator 4.85
2-11-46—566—Roy Snyder, court reporter pens 25.00
2-16-46—567—Roy Snyder, preparing transcript 5.45
2-28-46—590—Mrs. Adell Burke, cook at county home 30.00
3-5-46—594—Royal Typewriter Co., typewriter circuit clerk 136.08
3-5-46—3—Sedalia Typewriter Co., repair typewriter recorder 3.50
3-7-46—10—Burroughs Add. Mach. Co., ribbons ..... .46
3-19-46—19—Highleyman Insurance Agency, bond deputy clerk 5.00
3-30-46—44—Elizabeth Janes, supplies county nurse 1.50
4-5-46—44—Roy Snyder, transcript Anna Angel hearing 3.65
4-13-46—56—Lawson Clingan, 1945 M. and M. statements 68.63
4-30-46—67—Elizabeth Janes, supplies county nurse 1.00
5-1-46—81—Underwood Corporation, typewriter county collector 93.56
5-7-46—86—Bryan and Paulus Awning Co., repair chair county court 4.50
5-7-46—90—Ben P. Bobinson, list car and truck licenses 25.00
5-9-46—97—The Typewriter House, repair typewriter collector 9.00
5-31-46—114—C. F. Scotten, extra clerk hire 10.00
5-31-46—121—Elizabeth Janes, supplies county nurse 5.50
6-4-46—124—Sedalia Typewriter Co., ribbons court reporter 5.10
6-21-46—134—Eakins Transfer Co., freight recorder 2.73
6-26-46—136—Joe Chasnoff, supplies court reporter 1.25
6-26-46—137—Sedalia Typewriter Co., service assessor 11.00
6-29-46—147—C. F. Scotten, extra clerk hire 10.00
7-6-46—166—Sedalia Typewriter Co., repairs 16.00
7-31-46—187—Reba Gum, supplies county nurse 9.36
8-3-46—202—John C. Ryan, indexing soldier discharge 67.00
8-5-46—210—Sedalia Typewriter Co., repair service 9.50
8-5-46—215—L. and G. Electric Co. repair light fixtures 201.91
8-30-46—249—Reba Gum, supplies county nurse 10.00
8-30-46—250—Leo J. Harned, extradition papers 30.10
8-30-46—255—Norman Mueller, work on tax books 42.00
8-30-46—256—Mrs. Bettie L. Padgett, work on tax books 35.00
9-6-46—262—Union Savings Bank, printing checks circuit clerk 2.90
9-6-46—264—Bothwell Insurance Agency, bond for assessor 5.00
9-6-46—264—Mo. Typewriter Exchange, repair work 7.75
9-6-46—270—E. W. Goetz, telegram sheriff 1.06
9-9-46—271—N. P. Mueller, work on tax books 35.00
9-9-46—272—Mrs. Bettie Padgett, work on tax books 35.00
9-14-46—274—N. P. Mueller, work on tax books 42.00
9-14-46—275—Mrs. Bette Padgett, work on tax books 42.00
9-21-46—276—Mrs. Bette Padgett, work on tax books 42.00
9-21-46—277—N. P. Mueller, work on tax books 42.00
9-26-46—279—N. P. Mueller, work on tax books 42.00
9-28-46—280—Mrs. Bette Padgett, work on tax books 35.00
9-30-46—286—J. H. Green, telephone bill ..... .45
9-30-46—299—Reba Gum, supplies county nurse 6.72
10-4-46—320—Landmann Abstract Co., checking description county collector 5.50
10-5-46—323—Mrs. Bette Padgett, work on tax books 42.00
10-12-46—328—Mrs. Bette Padgett, work on tax books 42.00
10-19-46—331—Mrs. Bette Padgett, work on tax books 35.00
10-31-46—348—Reba Gum, supplies county nurse 8.43
10-31-46—357—Leo J. Harned, lunch prosecuting attorney ..... .77
11-12-46—379—Mrs. J. W. Moore, work in rest room 12.00
11-30-46—397—J. H. Green, miscellaneous expense 8.00
11-30-46—402—Reba Gum, miscellaneous expense county nurse 10.65
12-6-46—417—Lawson Clingen, assessor's meeting 16.20
12-6-46—420—J. K. Lacey, Jr., expense St. Louis 15.47
12-6-46—421—Edw. Callis, expense St. Louis 15.21
12-6-46—422—J. V. Kesterson, expense St. Louis 19.42
12-7-46—424—Dimmitt Hoffman, expense St. Louis 10.66
12-23-46—445—Carroll Glenn, doctor bill Dawson boy, phone 19.50
12-23-46—453—Reba Gum, supplies county nurse 3.04
12-31-46—462—Haller Service Co., supplies county collector ..... .75
12-31-46—463—Landmann Abstract Co., supplies county collector 35.00

Total $1,595.96

Jury Commissioner
Class No. 4

Warrants No.—533, 583, 32, 70, 108, 138, 174, 230, 282, 358.
Dated—2-1, 2-28, 3-30, 4-30, 5-31, 6-29, 7-31, 8-30, 9-30, 10-31.
Issued to Dimmitt Hoffman, yearly salary.
Total warrants issued $916.65

Office of County Treasurer
Class No. 4

Warrants No.—543, 576, 29, 64, 106, 144, 181 257 301, 342, 398, 440.
Dated—2-1, 2-28, 3-30, 4-30, 5-31, 6-29, 7-31, 8-30, 9-30, 10-31, 11-30, 12-23.
Issued to Frank L. Wagner.
Yearly salary $2,500.00
Total warrants issued 2,164.00
Withholding tax 336.00

Total $2,500.00

Probation Officer
Class No. 4

Warrants No.—544, 586, 35, 57, 119, 148, 184, 242, 294, 336, 401, 445.
Dated—2-1, 2-28, 3-30, 4-27, 5-31, 6-29, 7-31, 8-30, 9-30, 10-31, 11-30, 12-23.
Issued to Cecil Glenn.
Yearly salary $780.00
Total warrants issued 780.00

Prosecuting Attorney's Office
Class No. 4

Warrants No.—527, 579, 20, 68, 111, 160, 169, 250, 300, 357, 405, 451.
Dated—2-1, 2-28, 3-30, 4-30, 5-31, 6-29, 7-31, 8-30, 9-30, 10-31, 11-30, 12-23.
Issued to Leo J. Harned, prosecuting attorney.
Yearly salary $3,750.00
Total warrants issued 3,683.40
Withholding tax 66.60

Total $3,750.00

Warrants No.—528, 580, 21, 69, 112, 159, 177, 232, 284, 337, 406, 443.
Dated—2-1, 2-28, 3-30, 4-30, 5-31, 6-29, 7-31, 8-30, 9-30, 10-31, 11-30, 12-23.
Issued to Ruth Y. Fimple.
Yearly salary $1,500.00
Total warrants issued 1,352.60
Withholding tax 147.40

Total $1,500.00

Office of Highway Engineer
Class No. 4

Warrants No.—546, 575, 25, 65, 107, 145, 160, 233, 285, 335, 399, 457.
Dated—2-1, 2-28, 3-30, 4-30, 5-31, 6-29, 7-31, 8-30, 9-30, 10-31, 11-30, 12-31.
Issued to F. A. Griessen.
Yearly salary $1,200.00
Total warrants issued 1,144.80
Withholding tax 55.20

Total $1,200.00

Office of County Clerk
Class No. 4

Warrants No.—542, 572, 27, 61, 101, 141, 167, 234, 286, 339, 397, 437.
Dated—2-1, 2-28, 3-30, 4-30, 5-31, 6-29, 7-31, 8-30, 9-30, 10-31, 11-30, 12-23.
Issued to J. H. Green, county clerk.
Yearly salary $3,000.00
Total warrants issued 2,958.00
Withholding tax 42.00

Total $3,000.00

Warrants No. 532, 573, 26, 62, 104, 142, 178, 235, 287, 340, 396, 438.
Dated—2-1, 2-28, 3-30, 4-30, 5-31, 6-29, 7-31, 8-30, 9-30, 10-31, 11-30, 12-23.
Issued to J. Lee Brandt, deputy.
Yearly salary $2,000.00
Total warrants issued 1,848.80
Withholding tax 151.20

Total $2,000.00

Warrants No.—531, 574, 28, 63, 105, 143, 179, 236, 288, 341, 385, 439.
Dated—2-1, 2-28, 3-30, 4-30, 5-31, 6-29, 7-31, 8-30, 9-30, 10-31, 11-20, 12-23.
Issued to Grace Farley.
Yearly salary $1,500.00
Total warrants issued 1,336.80
Withholding tax 163.20

Total $1,500.00

Circuit Clerk's Office
Class No. 4

Warrants No.—537, 577, 31, 71, 109, 139, 175, 229, 281, 334, 395, 432.
Dated—2-1, 2-28, 3-30, 4-30, 5-31, 6-29, 7-31, 8-30, 9-30, 10-31, 11-30, 12-23.
Issued to Bryan Howe, circuit clerk.
Yearly salary $3,000.00
Total warrants issued 2,672.40
Withholding tax 327.60

Total $3,000.00

Warrants No.—536, 578, 30, 72, 110, 140, 176, 231, 283, 338, 394, 433.
Dated—2-1, 2-28, 3-30, 4-30, 5-31, 6-29, 7-31, 8-30, 9-30, 10-31, 11-30, 12-23.
Issued to Mildred Sutherlin, deputy.
Yearly salary $2,100.00
Total warrants issued 1,933.50
Withholding tax 166.50

Total $2,100.00

County Health Nurse
Class No. 4

Warrants No.—545, 591, 40, 67, 121, 214, 402, 453.
Dated—2-1, 2-28, 3-30, 4-30, 5-31, 8-7.
Issued to Elizabeth Janes.
Total warrants $296.00
Withholding tax 6.50

Total $302.50

Warrants No.—155, 187, 249, 299, 348, 402, 453.
Dated—6-29, 7-31, 8-30, 9-30, 10-31, 11-30, 12-23.
Issued to Reba Gum.
Total warrants issued $446.46
Withholding tax 17.50

Total $463.96

County Superintendent of Schools
Class No. 4

Warrants No.—529, 581, 48, 79, 114, 147, 196, 248, 289, 349, 403, 444.
Dated—2-1, 2-28, 4-5, 4-30, 5-31, 6-29, 7-31, 8-30, 9-30, 10-31, 11-30, 12-23.
Issued to C. F. Scotten, superintendent of schools.
Yearly salary $2,000.00
Total warrants issued 1,917.79
Withholding tax 55.20
Retirement 27.00

Total $1,999.99

County Superintendent of Schools Assistant
Class No. 4

Warrants No.—530, 582, 22, 66, 113, 146, 196, 248, 289, 349, 403, 444.
Dated—2-1, 2-28, 3-30, 4-30, 5-31, 6-29, 7-31, 8-30, 9-30, 10-31, 11-30, 12-23.
Issued to Marjorie Rector.
Total Warrants issued $1,538.70
Withholding tax 208.80
Retirement 22.50

Total $1,770.00

Assessor's Office
Class No. 4

Date—Warrant No.—To Whom Issued—Purpose—Amount
5-10-46—98—Lawson Clingan, Farm list State Dept. Agriculture ..... $ 177.30
6-21-46—133—Lawson Clingan, county part 1946 assessment 3,234.40

Total $3,411.70

Superintendent of County Home
Class No. 4

Warrants No.—538, 589, 38, 76, 118, 150
Dated—2-1, 2-28, 3-30, 4-30, 5-31, 6-29.
Issued to Robert Burke.
Total warrants issued $510.00
Withholding tax 0

Total $510.00

Asst. Superintendent of County Home
Class No. 4

Warrants No.—539, 590, 39, 75, 117, 149.
Dated—2-1, 2-28, 3-30, 4-30, 5-31, 6-29.
Issued to Mrs. Adell Burke.
Total warrants $462.60
Withholding tax 47.40

Total $510.00

Issued to J. R. Blaylock.
Warrants No.—190, 244, 295, 352, 392, 446.
Dated—7-31, 8-30, 9-30, 10-31, 11-30, 12-23.
Total warrants issued $540.00

Issued to Mrs. J. R. Blaylock.
Warrants No.—191, 245, 296, 351, 393, 447.
Dated—7-31, 8-30, 9-30, 10-31, 11-30, 12-23.
Total warrants issued $540.00

Janitor Service Court House
Class No. 4

Warrants No.—541, 587, 36, 78, 120, 154, 185, 247, 297, 350, 390, 449.
Dated—2-1, 2-28, 3-30, 4-30, 5-31, 6-29, 7-31, 8-30, 9-30, 10-31, 11-30, 12-23.
Issued to August H. Fisher.
Total warrants issued $1,284.00
Withholding tax 36.00

Total $1,320.00

Janitor service—2nd Floor:
Warrants No.—540, 588, 37, 77, 99, 153, 186, 246, 278, 353, 391, 448.
Dated—2-1, 2-28, 3-30, 4-30, 5-31, 6-29, 7-31, 8-30, 9-27, 10-31, 11-30, 12-23.
Issued to George Ray.
Total warrants issued $1,161.20
Withholding tax 18.80

Total $1,200.00

Rest Room Matron
Class No. 4

Warrants No.—534, 585, 34, 73, 115, 151, 182, 243, 293, 346, 389, 450.
Dated—2-1, 2-28, 3-30, 4-30, 5-31, 6-29, 7-31, 8-30, 9-30, 10-31, 11-30, 12-23.
Issued to Mrs. H. F. Janes.
Yearly salary $780.00
Total warrants issued 739.20
Withholding tax 40.80

Total $780.00

Assistant to Probate Judge
Class No. 4

Warrants No.—536, 584, 33, 74, 116, 152, 183, 241, 292, 347, 400, 441.
Dated—2-1, 2-28, 3-30, 4-30, 5-31, 6-29, 7-31, 8-30, 9-30, 10-31, 11-30, 12-23.
Issued to Juanita M. Young.
Yearly salary $1,800.00
Total warrants issued 1,587.60
Withholding tax 212.40

Total $1,800.00

Office of Coroner
Class No. 4

12-31-46—475—Dr. K. L. Holdren, salary Oct., Nov., Dec. 1946 ..... $150.00

Court Reporter Paid By Treasurer
Class No. 4

Date—Warrant No.—To Whom Issued—Purpose Amount
1-29-46—1838—Roy Snyder, salary $216.00
2-25-46—1882—Roy Snyder, salary 216.00
3-25-46—1971—Roy Snyder, salary 216.00
4-29-46—1970—Roy Snyder, salary 216.00
5-27-46—2023—Roy Snyder, salary 216.00
6-28-46—2066—Roy Snyder, salary 216.00
7-19-46—2097—Roy Snyder, salary 216.00
8-27-46—2138—Roy Snyder, salary 216.00
9-26-46—2184—Roy Snyder, salary 216.00
10-25-46—2254—Roy Snyder, salary 216.00
11-22-46—2283—Roy Snyder, salary 216.00
12-21-46—2328—Roy Snyder, salary 216.00

Total $2,592.00
Yearly salary $3,000.00
Total warrants issued 2,592.00
Withholding tax 408.00

Total $3,000.00

Salary Presiding Judge
Class No. 4

Date—Warrant No.—To Whom Issued—For What Purpose — Tax Amount
2-1-46—523—J. V. Kesterson, 25 days court $5.70 $119.30
2-28-46—569—J. V. Kesterson, 23 days court 3.70 111.30
3-30-46—41—J. V. Kesterson, 25 days court 5.70 119.30
4-29-46—58—J. V. Kesterson, 26 days court 6.40 123.60
5-31-46—100—J. V. Kesterson, 26 days court 6.40 123.60
6-29-46—156—J. V. Kesterson 24 days court 5.00 115.00
7-31-46—183—J. V. Kesterson, 26 days court 6.40 123.60
8-30-46—251—J. V. Kesterson, 25 days court 7.10 117.90
9-30-46—303—J. V. Kesterson, 24 days court 5.00 115.00
10-31-46—354—J. V. Kesterson, 27 days court 7.10 127.90
11-30-46—408—J. V. Kesterson, 23 days court 430 110.70
12-31-46—455—J. V. Kesterson, 20 days court 1.60 98.40

Total $64.40 $1405.60
Total warrants issued $1,405.60
Withholding tax 64.40

Total $1,470.00

Salary Judge Western District
Class No. 4

Date—Warrant No—To Whom Issued—Purpose — Tax Amount
2-1-46—524—Edw. Callis, 25 days attending court $13.60 $ 111.40
2-28-46—570—Edw. Callis, 25 days attending court 13.60 111.40
3-30-46—23—Edw. Callis, 26 days attending court 14.30 115.70
4-30-46—60—Edw. Callis, 25 days attending court 13.60 111.40
5-31-46—102—Edw. Callis, 26 days attending court 14.30 115.70
6-29-46—158—Edw. Callis, 25 days attending court 13.60 111.40
7-31-46—198—Edw. Callis, 26 days attending court 14.30 115.70
8-30-46—227—Edw. Callis, 25 days attending court 13.60 111.40
9-30-46—304—Edw. Callis, 24 days attending court 12.90 107.10
10-31-46—356—Edw. Callis 27 days attending court 15.00 120.00
11-30-46—409—Edw. Callis 22 days attending court 10.90 99.10
12-31-46—456—Edw. Callis 25 days attending court 13.60 111.40

Total $163.20 $1,341.70
Total warrants issued $1,341.70
Withholding tax 163.30

Total $1,505.00

Salary Judge Eastern District
Class No. 4

Date—Warrant No.—To Whom Issued—Purpose — Tax Amount
2-1-46—525—J. K. Lacey, Jr., 15 days attending court ..... $ $ 75.00
2-28-46—571—J. K. Lacey, Jr., 24 days attending court 5.00 115.00
3-30-46—24—J. K. Lacey, Jr., 26 days attending court 6.40 123.60
4-30-46—59—J. K. Lacey, Jr., 26 days attending court 6.40 123.60
5-31-46—103—J. K. Lacey, Jr., 26 days attending court 6.40 123.60
6-29-46—157—J. K. Lacey, Jr., 25 days attending court 5.70 119.30
7-31-46—194—J. K. Lacey, Jr., 25 days attending court 5.70 119.30
8-30-46—228—J. K. Lacey, Jr., 23 days attending court 3.70 111.30
9-30-46—305—J. K. Lacey, Jr., 19 days attending court ..... .20 94.80
10-31-46—355—J. K. Lacey, Jr., 27 days attending court 7.10 127.50
11-30-46—407—J. K. Lacey, Jr., 23 days attending court 4.30 110.70
12-31-46—454—J. K. Lacey, Jr., 25 days attending court 5.70 119.30

Total $56.60 $1,363.40
Total warrants issued $1,363.40
Withholding tax 56.60

Total $1,420.00

Sheriff's Office
Class No. 4

Warrants No.—199, 239, 290, 344, 386, 435.
Dated—7-31, 8-30, 9-30, 10-31, 11-30, 12-23.
Issued to Ernest Beyer, deputy sheriff.
Total warrants issued $841.20
Withholding tax 58.80

Total $900.00

Warrants No.—193, 238, 289, 345, 388, 434.
Dated—7-31, 8-30, 9-30, 10-31, 11-30, 12-23.
Issued to Roy Fine, deputy sheriff.
Total warrants issued $767.40
Withholding tax 42.60

Total $810.00

Warrants No. 192, 240, 291, 343, 387, 436.
Dated—7-31, 8-30, 9-30, 10-31, 11-30, 12-23.
Issued to Mrs. Bessie Beyer $180.00

Warrants No. 201, 270, 307, 361, 410, 459.
Dated—8-3, 9-6, 10-4, 11-2, 12-3, 12-31.
Issued to E. W. Goetz, sheriff $1,399.96

Withholding Tax All Salaries
Class No. 4

Date—Warrant No.—To Whom Issued—Purpose—Amount
2-1-46—526—Dan M. Nee, withholding tax fourth quarter court reporter $102.60
4-5-46—51—Dan M. Nee, withholding tax court reporter 102.60
4-8-46—53—Dan M. Nee, withholding tax county employes 539.30
6-29-46—161—Dan M. Nee, withholding tax court reporter 102.00
7-16-46—175—Dan M. Nee, withholding tax county employes 623.20
10-18-46—330—Dan M. Nee, withholding tax county employes 623.50
10-19-46—332—Dan M. Nee, withholding tax court reporter 102.00
12-31-46—472—Dan M. Nee, withholding tax county employes 698.80
12-31-46—474—Dan M. Nee, withholding tax court reporter 102.00

Total $2,995.40

10-4-46—322—G. L. Donahoe, teachers retirement fund ..... $ 49.50
12-31-46—471—G. L. Donahoe, teachers retirement fund 49.50

Total $99.00

Sheriff Fees Attending County and Probate Court
Class No. 4

Date—Warrant No.—To Whom Issued—Purpose—Amount
2-4-46—548—Edw. Goetz, attending court 26 days and 9 days $105.00
3-2-46—592—Edw. Goetz, attending court 24 days and 12 days 108.00
4-5-46—52—Edw. Goetz, attending county and probate court 111.00
5-7-46—82—Edw. Goetz, attending county and probate court 105.00
6-4-46—123—Edw. Goetz, attending county and probate court 123.00
7-6-46—163—Edw. Goetz, attending county and probate court 102.00
8-3-46—201—Edw. Goetz, attending county and probate court 108.00
9-6-46—270—Edw. Goetz, attending county and probate court 120.00
10-4-46—307—Edw. Goetz, attending probate court 30.00
11-2-46—361—Edw. Goetz, attending probate court 30.00
12-3-46—410—Edw. Goetz, attending probate court 39.00
12-31-46—459—Edw. Goetz, attending probate court 36.00

Total $1,017.00

Board of Prisoners
Class No. 4

Date—Warrant No.—To Whom Issued—Purpose—Amount
2-4-46—548—Edw. Goetz, boarding prisoners $469.50
3-2-46—592—Edw. Goetz, boarding prisoners 389.00
4-5-46—52—Edw. Goetz, boarding prisoners 418.00
5-7-46—82—Edw. Goetz, boarding prisoners 267.00
6-4-46—123—Edw. Goetz, boarding prisoners 292.50
7-6-46—163—Edw. Goetz, boarding prisoners 240.00
8-3-46—201—Edw. Goetz, boarding prisoners 175.91
9-6-46—270—Edw. Goetz, boarding prisoners 148.16
10-4-46—307—Edw. Goetz, boarding prisoners 136.58
11-2-46—361—Edw. Goetz, boarding prisoners 189.41
12-3-46—410—Edw. Goetz, boarding prisoners 219.17
12-31-46—459—Edw. Goetz, boarding prisoners 230.00

Total $3,175.23

Sheriff Fees Summoning Jury
Class No. 4

Date—Warrant No.—To Whom Issued—Purpose—Amount
2-4-46—548—Edw. Goetz, summon jury and extras ..... $ 34.50
6-4-46—123—Edw. Goetz, summon jury 15.00

Total $49.50

Farm Bureau
Class No. 4

Date—Warrant No.—To Whom Issued—Purpose—Amount
2-7-46—565—Mrs. Edw Hefferman, January apportionment $245.42
3-11-46—13—Mrs. Edw. Hefferman, February apportionment 255.08
4-9-46—54—Mrs. Edw. Hefferman, March apportionment 298.19
5-6-46—80—Mrs. Edw. Hefferman, April apportionment 267.95
6-4-46—122—Mrs. Edw. Hefferman, May apportionment 266.66
7-11-46—172—Mrs. Edw. Hefferman June apportionment 266.66
8-17-46—220—Mrs. Edw. Hefferman, July apportionment 266.66
9-9-46—273—Mrs. Edw. Hefferman August apportionment 266.66
10-7-46—324—Mrs. Edw. Hefferman, September apportionment 266.66
11-6-46—362—Mrs. Edw. Hefferman, October apportionment 266.66
12-12-46—428—Mrs. Edw. Hefferman, November apportionment 266.66
12-31-46—470—Mrs. Edw. Hefferman, December apportionment 266.66

Total $3,199.92

Recapitulation Class 4 Warrants

Board of Equalization	$ 495.00
Books and Stationery	6,261.82
Traveling Expense	1,970.37
Postage	867.37
Miscellaneous	1,595.96
Salaries all Officers	45,287.48
Withholding Tax and Retirement	3,094.40
Sheriff Expense	4,241.73
Farm Bureau	3,199.92

Total Class 4 Warrants Issued $67,014.05
Warrants No.—562, 7, 8, 96, 208, 216, 221, 237, 267, 333—Void.

Court House Expense
Class No. 5

Date—Warrant No.—To Whom Issued—Purpose—Amount
2-2-46—296—Mo. Public Service Co., services ..... $ 86.50
2-5-46—21—Sedalia Water Co., services 47.28
2-5-46—22—Adco Inc., 2 towel dispensers 3.57
2-5-46—23—Dell's Key and Electric Co., services and repair door court house 4.00
2-5-46—24—L. and G. Electric, services exhaust fan county court house 2.28
2-5-46—25—Geo. Suter Plumbing and Heating Co., services court house 2.20
3-5-46—52—L. and G. Electric Co., fluorescent tubes court house 9.85
3-5-46—58—Geo. Suter Plumbing Co., repairs and labor 164.72
3-5-46—64—Sedalia Water Co., services 46.00
3-5-46—65—Mo. Public Service Co., services 77.42
3-19-46—82—Mo. Public Service Co., services ..... .09
4-5-46—91—Acme Printing and Stat. Co., set chair casters 2.30
4-5-46—98—Western Union, time service 12.00
4-5-46—101—Fingland's Glass Works, services court house 3.05
4-5-46—109—Mo. Public Service, services 85.90
4-5-46—110—Shryack-Wright Gro. Co., supplies 37.50
4-5-46—113—Sedalia Water Co., services 51.16
4-5-46—118—L. and G. Electric Co. service 17.90
5-7-46—136—L. and G. Electric Co. service and supplies 5.85
5-7-46—153—Cash Hdw. and Paint Co., supplies ..... .90
5-7-46—154—Geo. Suter Plumbing Co., service 13.06
5-7-46—155—Sedalia Water Co., water bills 70.77
5-7-46—157—Mo. Public Service Corp., light and gas court house, county home 98.71
5-7-46—162—Pfeiffers Flower Shop labor court house lawn and flower beds 156.33
5-9-46—164—Mo. Public Service Corp., services 1.98
6-4-46—175—James Atkinson, repair concrete floor on east and west side of court house 102.00
6-4-46—176—Mo. Public Service Corp., lights for court house and county home 102.78
6-4-46—180—Sedalia Water Co., water for clinic, jail and court house 66.99
6-4-46—182—Burroughs Adding Machine Co., service on court house adding machine 61.85
6-4-46—183—McFarland Drug Co., supplies for court house 9.02
6-4-46—188—Geo. Suter Plumbing and Heating Co., plumbing service 10.35
6-4-46—191—Fingland's Glass Works, glass for court house 1.75
6-17-46—201—Roy Strain, work in court house assembly room 5.00
7-6-46—219—L. and G. Electric Co. fan for court reporter $39.21; service in court room $9.30 ..... 48.51
7-6-46—220—Geo. E. Dugan, supplies for county court ..... .87
7-6-46—221—Mo. Public Service Corp., lights for county home and court house 91.09
7-6-46—223—S. P. Johns and Sons, supplies 12.22
7-6-46—226—Western Union, time service at court house July, August and September 12.00
7-6-46—229—A. C. Refrigeration Service, service refrigerator 9.50
7-6-46—231—Sedalia Water Co. service 59.71
8-6-46—249—Shryack-Wright Gro. Co., supplies 56.25
8-6-46—250—Mo. Public Service Corp., services 64.27
8-6-46—256—Sedalia Water Co., services 83.82
8-6-46—257—Geo. Suter Plumbing and Heating Co., supplies 1.84
8-6-46—265—Bryan-Paulus Awning Co., hanging awning for county collector's office 1.00
8-13-46—278—Mo. Public Service Corp., service ..... .83
8-15-46—280—Eakins Transfer Co. freight on supplies for recorder 1.97
9-6-46—287—Sedalia Water Co., service 63.63
9-6-46—288—Mo. Public Service Corp., service 71.47
9-6-46—296—Dewey Guinn, repairing window for county collector 7.50
9-6-46—306—P. Hoffman Hdw. Co. supplies for court house 8.24
10-2-46—328—Sedalia Democrat, paper for county court 1.20
10-4-46—329—Mo. Public Service Co., lights 66.07
10-4-46—330—Sedalia Water Co., service 58.08
10-4-46—333—Western Union, time service 3 months 15.00
10-4-46—334—Elkins-Swyers Co., supplies circuit clerk 7.80
10-4-46—345—Suter Plumbing Co., repairs 41.69
10-4-46—344—Queen City Electric Co., repairs 15.52
10-4-46—349—Wollet Electric Co., lights county treasurer 122.10
10-28-46—366—Mo. Public Service, Co., service ..... .83
10-31-46—377—L. and G. Electric, supplies 1.00
11-12-46—378—Shryack-Wright Gro. Co., paper towels 37.50
11-12-46—390—Bryan-Paulus, repair service 24.00
11-12-46—392—Mo. Public Service lights 75.60
11-12-46—393—Sedalia Water Co., service 60.16
11-12-46—394—Suter Plumbing Co. repair service 38.04
11-12-46—395—Howell's, bulbs and Vigoro 84.50
12-6-46—413—Bryan-Paulus Awning Co., repair chair and awnings 17.25
12-6-46—415—Pfeiffer Flower Shop work on court house lawn 249.49
12-6-46—416—Roy Snyder, transcript Middleton inquest 5.00
12-6-46—417—Mo. Public Service lights 84.91
12-6-46—425—Queen City Electric, repair pump and lights 24.22
12-6-46—427—Dell's Shop, repair door 5.00
12-6-46—429—Sedalia Water Co., service 54.20
12-6-46—436—Utility Supply Co., floor mats 18.15
12-11-46—447—Mo. Public Service, lights garage 1.55
12-11-46—448—I. Kanter, clorox ..... .35
12-12-46—456—Roy Snyder, taking transcript Middleton case 16.60
12-31-46—459—Clay Blaylock, deliver J. B. books 1.00
12-31-46—463—Mo. Public Service, lights 96.14
12-31-46—464—Sedalia Water Co., service 60.48
12-31-46—482—Bryan-Paulus Awning Co., repair blinds 10.00
12-31-46—483—Burkholders, repair washing machine 11.87
12-31-46—485—Sedalia Capital, ... .90
12-31-46—493—Mo. Public Service, lights garage 1.55

Total $3,268.83

County Jail Expense
Class No. 5

Date—Warrant No.—To Whom Issued—Purpose—Amount
2-2-46—296—Mo. Public Service Corp., services ..... $ 50.47
2-4-46—397—Dooley Jones, hauling cinders jail 2.00
2-5-46—21—Sedalia Water Co., services 15.56
2-5-46—25—Geo. Suter Plumbing and Heating Co., services 2.10
2-20-46—47—Mo. Public Service Co., services 50.41
3-5-46—53—Cash Hardware and Paint Co., supplies 3.62
3-5-46—64,—Sedalia Water Co., services 12.18
3-19-46—82—Mo. Public Service Co., services 41.38
3-19-46—84—Dooley Jones, hauling cinders county jail 2.00
4-5-46—100—Geo. Suter Plumbing Co., water heater, installation and supplies county jail 287.17
4-5-46—111—Cramer and Schrader Construction Co., repair and labor 10.24
4-5-46—113—Sedalia Water Co., services 12.90
4-5-46—114—McFarland Drug Co., supplies 2.35
4-25-46—121—Mo. Public Service Corp., gas, lights jail, clinic and county garage 41.18
4-30-46—123—Dooley Jones, hauling cinders from jail 2.00
5-1-46—124—S. P. Johns and Sons, supplies 6.12
5-3-46—129—Taylor Cain, brooms 10.50
5-7-46—148—E. W. Goetz, sheriff bill 9.80
5-7-46—149—Home Lumber Co., supplies 1.10
5-7-46—150—W. E. Bard Drug Co., supplies ..... .75
5-7-46—151—Shryack-Wright Gro. Co., supplies 3.90
5-7-46—160—Dell's Shop, repair lock county jail ..... .35
5-9-46—164—Mo. Public Service, services 30.71
5-16-46—165—Yunker-Lierman Drug, supplies 1.91
5-24-46—170—Herman Stout, mop rags for jail 2.16
6-4-46—174—Cash Hardware and Paint Co., supplies ..... .77
6-25-46—206—Mo. Public Service Corp., lights for clinic, jail and garage 37.22
7-6-46—214—Dooley Jones, hauling cinders from jail 4.00
7-6-46—219—L. and G. Electric Co. supplies for jail ..... .70
7-6-46—224—Geo. Suter Plumbing and Heating Co., plumbing services 11.10
7-6-46—231—Sedalia Water Co., services 16.68
7-25-46—243—Mo. Public Service Corp., lights for jail, garage and clinic 28.65
8-6-46—251—Dell's Shop, opening jail repair lock 1.75
8-6-46—256—Sedalia Water Co., services 18.53
8-6-46—259—Ernest Beyer, extra services and supplies for jail 112.75
8-13-46—276—McFarland Drug Co. supplies ..... .50
8-13-46—278—Mo. Public Service Corp., service 26.77
9-6-46—287—Sedalia Water Co., service 12.32
9-6-46—289—McFarland Drug Co., supplies ..... .50
9-6-46—302—Cash Hardware and Paint Co., supplies ..... .99
9-6-46—312—E. W. Goetz, washing blankets and repair work on jail 5.55
9-7-46—317—Montgomery Ward and Co., supplies 8.50
9-7-46—318—Sedalia Drug Co., supplies 5.38
9-7-46—319—Geo. Suter Plumbing and Heating Co., supplies and service 54.83
9-20-46—321—Dooley Jones, hauling cinders from jail 2.00
9-25-46—323—Mo. Public Service Corp., service 26.84
10-4-46—330—Sedalia Water Co., service 9.89
10-4-46—357—Sedalia Drug Co., drug supplies 1.05
10-7-46—359—Dell's Shop, repair lock 4.50
10-7-46—360—L. and G. Electric Co., repair service ..... .77
10-28-46—366—Mo. Public Service lights 25.17
11-2-46—367—E. W. Goetz, laundry blankets 9.00
11-4-46—370—W. S. Crawford, furnace 40.00
11-12-46—373—Cash Hardware Co., supplies 8.20
11-12-46—386—Wilson and Co., supplies 64.50
11-12-46—392—Mo. Public Service lights 33.60
11-12-46—393—Sedalia Water Co., service 12.36
11-19-46—405—John Lyles, hauling cinders 2.00
12-3-46—407—E. W. Goetz, laundry blankets and fuse 8.71
12-6-46—429—Sedalia Water Co., Service 10.25
12-6-46—430—S. P. Johns and Sons lumber 9.10
12-6-46—433—L. and G. Electric Co., fuse ..... .40
12-6-46—434—Sedalia Drug Co., medical supplies 2.50
12-9-46—445—I. L. Gregory, brooms 8.10
12-11-46—447—Mo. Public Service, lights 39.79
12-20-46—455—Ray Tickameyer, hauling furnace 3.00
12-31-46—464—Sedalia Water Co., service 13.49
12-31-46—489—Sedalia Drug Co., supplies 6.83
12-31-46—493—Mo. Public Service, lights 47.70
12-31-46—494—Holland Furnace Co., setting furnace 14.47

Total $1,

young wolves 16.00
4-13-46 — 54 — Clyde Rehmer, 8 young wolves 32.00
4-13-46—55 — Jason Chamberlain, 5 young wolves 20.00
4-13-46—57—J. B. Ellison, 1 old wolf 10.00
4-20-46—58 — Clarence Riecke, 4 young wolves 16.00
4-20-46—59—E. H. Sapp, 7 young wolves 28.00
4-22-46—67—J. R. Cornine, 1 old wolf 10.00
4-23-46—68 — W. M. Riecke, 21 young wolves and 3 old wolves 114.00
4-24-46- 71—F. D. Muschaney, 6 young wolves 24.00
4-24-46—72 — Pete McFarland, 1 old wolf 10.00
4-26-46—74—Glenn Hunter, 1 old wolf 10.00
4-27-46—75—Raymond Brandt, 8 young and 1 old wolf 42.00
4-29-46—76 — Jake Fry, 4 young wolves 16.00
5-2-46—79 — Ray Harrington, 6 young wolves 24.00
5-6-46—87—Earl Hunter, 9 young wolves 36.00
5-8-46—100—J. B. Muschaney, 1 young wolf 4.00
5-8-46—101 — Clarence Riecke, 9 young wolves 36.00
5-10-46—103 — Charley Hayworth, 1 old wolf 10.00
5-11-46—112—Pete McFarland, 1 old wolf 10.00
5-16-46—115—Pete McFarland, 1 old wolf and 7 young wolves 38.00
116—Void.
5-22-46—127—J. E. Muschaney, 1 old wolf 10.00
5-22-46—128—Clarence Riecke, 8 young wolves 32.00
5-27-46—138—John Grother, 1 old and 4 young wolves 26.00
6-4-46—151 — Lan W. Taylor, 7 young wolves 28.00
6-8-46—177—Clifford Tye. 1 young wolf 4.00
6-15-46—188 — W. M. Riecke, 1 young wolf 4.00
6-27-46—209—W. M. Riecke, 1 old wolf 10.00
6-29-46—219—W. M. Riecke, 1 old wolf 10.00
7-6-46—231—W. M. Riecke, 2 old wolves 20.00
7-9-46—238—J. B. Adams, 1 young wolf 4.00
7-24-46—259—W. M. Riecke, 1 old wolf 10.00
7-31-46—277—W. M. Riecke, 1 old wolf 10.00
8-14-46—316—Dean Lamm, 1 old wolf 10.00
8-15-46—317—Henry Tinker, 1 old wolf 10.00
8-23-46—325—David Chaney, 1 old wolf 10.00
8-27-46—336—W. M. Reicke, 1 old wolf 10.00
9-7-46—376— W. M. Riecke, 2 old wolves 20.00
10-14-46—443—Marion Goodwin, 1 old wolf 10.00
10-17-46—444—Ernest Jones, 1 old wolf 10.00
10-29-46—469—Beverly Rose, 1 old wolf 10.00
10-30-46—471—Miles Wm. Wood, 1 old wolf 10.00
11-18-46—532—Ernest Jackson, 1 old wolf 10.00
11-22-46—533 — Lewis Cornine, 1 old wolf 10.00
12-5-46—555—Frank Hoist, 1 old wolf 10.00
12-7-46—573—Joe Linder, 1 old wolf 10.00
12-7-46—585—Edgar Wells, 1 old wolf 10.00
12-12-46—587 — Wm. Riecke, 2 old wolves 20.00
12-17-46—596—Edgar Wells, 1 old wolf 10.00
12-27-46—14—Richard Kidwell, 5 old wolves 50.00
12-27-46—15—J. W. Farrell, 1 old wolf 10.00
12-30-46—23—Earl G. Dillon, 1 old wolf 10.00
12-30-46—24—Wm. Evans, 1 old wolf 10.00

Total $1,164.00

County Equipment
Class No. 6

Date—Warrant No.—To Whom Issued—Purpose—Amount

8-4-46—839—Republican Steel and Tool Co., grader blades for maintainer $204.30
8-4-46—840—Crawford and Harlan, 5 book cases for law library 30.00
8-4-46—844—Product Development Co., repair chair and refinishing table 23.00
8-5-46—845—Hobson and Co., new caterpillar tractor 5,001.55
8-5-46 — 878 — F. A. Griessen, freight on gas tank 3.28
8-5-46—880—Paul Gorzik, bridge beams and iron 153.10
8-5-46—881—Inter-State Oil Co., 2 storage tanks 70.00
8-5-46—882 — A. W. Johns Auto Supply, supplies county road equipment 7.33
8-7-46—890—Luther's Garage, cutting and welding gas tanks 6.00
8-12-46—899 — Hobson and Co., Austin Western rock crusher 1,058.60
8-25-46—13—Geo. Bryan, battery charge and cable road 1.51
8-3-46—24—Hobson and Co., air compressor 561.00
8-5-46—27—Engle Motors, repairs for road truck 20.14
8-5-46—28—Hinkle Tire Shop, tire repair 2.00
8-5-46—29—Luther's Garage, repair on rock crusher 10.50
8-5-46—32—A. W. Johns Auto Supply, supplies county road equipment 5.60
8-5-46 — 33 — Adams Truck and Tractor Co., supplies county road equipment 19.75
8-6-46—43—C. E. Phillips, going after air compressor 6.00
8-6-46—44—Virgil Staus, going after air compressor 6.00
8-11-46— 113 — E. W. Thompson Chevrolet Co., dump truck 2,001.65
8-14-46—14—Wilson Bell, title for dump truck 1.00
8-14-46—152—Engle Motors, service on county truck 2.90
8-14-46—178 — Bublitz Machinery, Co., Model 401 Adams maintainer 1,524.90
7-26-46—263—Mo. Pacific R. R. Co., freight on bull dozer 32.68
8-12-46—313 — Hobson and Co., bulldozer and maintaining tractor 1,534.54
8-13-46—315—Noel V. Wood, Inc., scarfier teeth for county road maintainer 38.89
9-6-46—352—North American Steel Co., cutting edge for road grader 185.00
10-5-46—414—Patrick and Jolly, repairs on equipment 33.50
10-5-46—416 — E. W. Thompson, work on road truck 2.56
10-5-46—417 — Engle Motor Co., work on Ford truck 52.73
10-5-46—421—Hobson and Co., repairs road equipment 35.02
10-5-46—422—Victor L. Phillips, supplies road equipment 20.64
10-5-46—423 — The Hausam Co., hose for air compressor 5.70
11-12-46—495—J. H. Green, express road equipment 1.06
11-12-46—496 — Cooke Sales Co., loader and control unit 2,118.35
11-12-46—497—Hinkle Tire Shop, tire and tube repair 3.50
11-12-46—502 — Oscar Hasfurther, welding and chain 1.50
11-12-46—506 — John Ilmberger, labor and equipment 1.75
11-12-46—508 — E. W. Thompson, repair brakes 4.00
11-12-46—509—Patrick and Jolly, work on equipment 44.50
11-12-46—510—Malone Welding Works, work on equipment 3.60
11-12-46—513—B. F. Goodrich, Co., Tires and tubes dump truck 490.06
11-12-46—514—Brown's Auto Supply, parts for repair .53
11-12-46—515 — Firestone Stores, tires and tubes grader 313.48
11-12-46—516—Sedalia Supply Co., repair parts 4.80
11-12-46—518—Victor L. Phillips Co., repair parts 6.21
11-12-46—519—Noel V. Wood Inc., repair parts 31.04
12-4-46—554—Hobson and Co., 2 snow plows 950.00
12-5-46—556 — Cash Hdwe. Co., supplies 32.10
12-6-46—560—L. A. Klein, tire repair 1.50
12-6-46—562—Inter-State Oil Co., hydraulic fluid 10.80
12-6-46—563—Noel V. Wood Inc., grader blades 23.90
12-6-46—564—Thompson-Chevrolet Co., repair truck 5.79
12-6-46—565—Engle Motors, repair truck 6.20
12-6-46—566—Firestone Stores, tire and tube road equipment 64.85
12-6-46—567 — Adams Tractor Co., repair parts 4.20
12-7-46—568—Hausam Co., repair parts 15.04
12-7-46—569—Noel V. Wood Inc., grader blade 22.80
12-7-46—570—Brown Automotive, on account 1.56
12-7-46— 571 — Luther's Garage, weld cables 3.00
12-7-46—572—James L. Jolly welding loader 66.50
12-7-46—574—Owen Tire Co., tire repairs 32.77
12-7-46 — 577 — Hobson and Co., grader blades and bolts 92.35
12-31-46—27—Hobson and Co., hydraulic scraper 2,703.21
12-31-46—28 — Paul Gorsik Co., culvert pipe 575.00
12-31-46—37 — The Hausam Co., spark plugs 1.18
12-31-46—38—Engle Motors, supplies 5.04
12-31-46—40 — Cash Hdwe. Co., supplies 14.76
12-31-46—43—Johns Auto Supply, supplies road equipment 4.69
12-31-46—44—Looney-Bloess Lumber Co., road material 20.37
12-31-46—45 — Kalter Dobel, anti-freeze 8.11
12-31-46 — 46 — James L. Jolly, welding 82.50
12-31-46—47—Browns Auto Clinic, repair service 20.34
12-31-46—48—Bryans Service Station, service 3.00
12-31-46—50—Owen Tire Co., tire repair 19.68
12-31-46 — 51 — Grover Oelrich, hauling gravel 28.00

Total $20,504.99

County Road District and County Equipment
Class No. 6

Date—Warrant No.—To Whom Issued—Purpose—Amount

1-2-46—820—Ted Welliver, work on Fall bridge and hauling cinders court house $30.00; withholding tax $1.00 $ 29.00
1-26-46 — 821 — Clarence Meyer, work on Fall bridge and hauling cinders court house $24.00; W. T. $1.00 23.00
1-26-46—822—Eugene Morris, work on Fall bride and hauling cinders court house $30.00; W. T. $1.00 29.00
1-26-46—823—Virgil Staus, work on Fall bridge and hauling cinders court house $30.00; W. T. $1.00 29.00
1-26-46—824—John Prall, word on Fall bridge and hauling cinders court house 12.00
2-2-46—828—Ted Welliver, 6 days work on Fall bridge $36.00; W. T. $1.00 35.00
2-2-46—829 — Clarence Meyer, 7 days work on Fall bridge $42.00; W. T. $1.00 41.00
2-2-46—830—John Prall, 4 days work on Fall bridge 24.00
2-2-46—831—Virgil Staus, 6 days work on Fall bridge $36.00; W. T. $1.00 35.00
2-4-46—842—The Hausam Co. supplies road equipment 1.90
2-9-46—848—C. E. Phillips, 2 days work on Fall bridge 12.00
2-9-46—849 — Clarence Meyer, 4 days work on Fall bridge $24.00; W. T. $1.00 23.00
2-9-46—850—Virgil Staus, 5 days work on Fall bridge $30.00; W. T. $1.00 29.00
2-9-46—851—Ted Welliver, 5 days work on Fall bridge $30.00; W. T. $1.00 29.00
2-9-46—852—Eugene Morris, 4 days work on Fall bridge $24.00; W. T. $1.00 23.00
2-16-46—854—C. E. Phillips, hauling cinders at court house, 6 days work on Fall bridge $36.00; W. T. $1.00 35.00
2-16-46 — 855 — Clarence Meyer, hauling cinders at court house, 4 days work on Fall bridge $24.00; W. T. 23.00
2-16-46—856—Virgil Staus, 6 days work on Fall bridge $36.00; W. T. $1.00 35.00
2-16-46—857—Ted Welliver, 6 days work on Fall bridge $36.00; W. T. $1.00 35.00
2-16-46 — 858 — Eugene Morris, 5 days work on Fall bridge $30.00; W. T. $1.00 29.00
2-16-46—859—John Prall, 6 days work on Fall bridge $36.00; W. T. $1.00 35.00
2-23-46—861 — Eugene Morris, 1 day work on county equipment 6.00
2-23-46—863—C. E. Phillips, 4 days work on road equipment $24.00; W. T. $1.00 23.00
2-23-46—864 — Clarence Meyer, 4 days work on road equipment $24.00; W. T. $1.00 23.00
2-23-46—865—Virgil Staus, 4 days work on road equipment $24.00; W. T. $1.00 23.00
2-23-46 — 866 — Ted Welliver, 4 days work on road equipment $24.00; W. T. $1.00 23.00
2-23-46—867—John Prall, 2 days work on road equipment 12.00
3-2-46—872—C. E. Phillips, 6 days work on Fall bridge $36.00; W. T. $1.00 35.00
3-2-46—873—Clarence Meyer 1 day work on Fall bridge 6.00
3-2-46—874—Virgil Staus, 6 days work on Fall bridge $36.00; W. T. $1.00 35.00
3-2-46—875—Ted Welliver, 6 days work on Fall bridge $36.00; W. T. $1.00 35.00
3-2-46—876—Eugene Morris 6 days work on Fall bridge $36.00; W. T. $1.00 35.00
3-2-46—877 — John Prall, 6 days work on Fall bridge $36.00; W. T. $1.00 35.00
3-5-46 — 883 — Looney - Bloess Lumber Co., supplies county bridge work 26.83
3-5-46—885—Elmer Arnold, loading pipe 6.00
3-5-46—886—Brown Machine Shop, services on county road equipment 105.52
3-7-46—889 — Home Lumber Co., form lumber bridge work 43.08
3-7-46 — 891 — Firestone Stores, maintainer tires 136.13
3-9-46—893—C. E. Phillips, work on Fall bridge $24.00; W. T. $1.00 23.00
3-9-46—894 — Virgil Staus, work on Fall bridge $30.00; W. T. $1.00 29.00
3-9-46—895—Ted Welliver, work on Fall bridge $24.00; W. T. $1.00 23.00
3-9-46—896—Eugene Miller, work on Fall bridge $30.00; W. T. $1.00 29.00
3-9-46—897—John Prall, work on Fall bridge $30.00; W. T. $1.00 29.00
3-16-46 — 3 — Irvin Thompson, bridge lumber 129.40
3-19-46—6—Montgomery Ward Co. supplies county road equipment 6.72
3-23-46—7—C. E. Phillips, 6 days labor $36.00; W. T. $1.00 35.00
3-23-46—8—Virgil Staus, 6 days labor $36.00; W. T. $1.00 35.00
3-23-46—9—Ted Welliver, 6 days labor $36.00; W. T. $1.00 35.00
3-23-46—10—Eugene Morris 6 days labor $36.00; W. T. $1.00 35.00
3-23-46—11—John Prall, 6 days labor $36.00; W. T. $1.00 35.00
3-23-46—12—Marvin Howard, rent on tools at Fall bridge 435.00
3-25-46—14—Acme Drainage and Metal Prod. Co., corrugated pipe 231.80
3-26-46—15—Ralph Manuel, 1850 ft. bridge lumber 129.50
3-30-46—17—John Prall, 2 days work on Fall bridge $12.00; W. T. $1.00 11.00
3-30-46—18—Virgil Staus, 2 days work on Fall bridge $12.00; W. T. $1.00 11.00
3-30-46—19—C. E. Phillips, 2 days work on Fall bridge $12.00; W. T. $1.00 11.00
3-30-46—20—Ted Welliver, 2 days work on Fall bridge $12.00; W. T. $1.00 11.00
3-30-46—21—Eugene Morris 2 days work on Fall bridge $12.00; W. T. $1.00 11.00
4-5-46—25 — James W. Atkinson, bridge work 92.50
4-5-46—26—Looney-Bloess Lumber Co., supplies bridge work 1,055.74
4-5-46—34—J. L. Scotten, labor and gravel Dist. No. 15 87.55
4-5-46—35—Warren Fiedler, labor Dist. No. 15 1.50
4-5-46—36 — C. C. Sands, labor Dist. No. 15 5.00
4-5-46—37 — R. N. Gorrell, labor Dist. No. 15 3.50
4-5-46—38—Steve McClure, labor and gas Dist. No. 15 12.00
4-5-46—39—John Ballah, gravel $23.10; boy watching gate $1.50 24.60
4-5-46—40 — Otto Holsten, labor Dist. No. 15 7.00
4-5-46—41—J. W. Stark, labor and tractor Dist. No. 15 42.50
4-5-46—42—G. L. Haggard, labor Dist. No. 15 10.00
4-5-46—45—Firestone Stores, repairs motor grader 12.16
4-13-46—49—Virgil Staus, work on county road equipment $6.00; W. T. $1.00 5.00
4-13-46—50—Ted Welliver, work on county road equipment $6.00; W. T. $1.00 5.00
4-13-46—51—John Prall, work on county road equipment $6.00; W. T. $1.00 5.00
4-13-46—52—Eugene Morris, work on county road equipment $6.00; W. T. $1.00 5.00
4-13-46—56—Joe Arnold, 200 ft. bridge lumber $14.00; labor $15.00; nails $1.00 30.00
4-20-46 — 60 — Marvin Howard, 10 onchwensen bridge 125.00
4-20-46—61—Ted Welliver, 1 day work on county equipment $6.00; W. T. $1.00 5.00
4-20-46—62—Virgil Staus, 1 day work on county equipment $6.00; W. T. $1.00 5.00
4-20-46—63—Eugene Morris, 1 day work on county equipment $6.00; W. T. $1.00 5.00
4-20-46—64 — John Prall, 1 day work on county equipment $6.00; W. T. $1.00 5.00
4-20-46—65—C. E. Phillips, 1 day work on county equipment $6.00; W. T. $1.00 5.00
4-28-46—66—J. F. Stewart, lumber for county road work 38.47
5-4-46—80—John Prall, work on rock quarry $30.00; W. T. $1.00 29.00
5-4-46—81—Ted Welliver, work on Fall bridge, county barn and rock quarry $30.00; W. T. $1.00 29.00
5-4-46—82—Virgil Staus, work on Fall bridge, county barn and rock quarry $30.00; W. T. $1.00 29.00
5-4-46—83—Eugene Morris work on Fall bridge, county barn and rock quarry $30.00; W. T. $1.00 29.00
5-4-46—84—I. J. Rhoads, work on Fall bridge $28.50; W. T. $1.00 27.50
5-4-46—85—Dan Harmon, work on Fall bridge and rock quarry $28.50; W. T. $1.00 27.50
5-4-46—86—Wm. Meyer, work on Fall bridge and rock quarry $28.50; W. T. $1.00 27.50
5-7-46—89—Engle Motor Co., supplies county road equipment 18.05
5-7-46—94—The Hausam Company, supplies county road equipment 1.73
5-7-46—95—Cash Hdw. and Paint Co., supplies county road equipment 173.00
5-7-46—96 — Marvin Howard, 4 days rent on winch truck on Fall bridge 80.00
5-7-46—97—Marvin Howard, 303 yards gravel at $1.75 on Kerfoot road 530.25
5-7-46—98 — Schein Truck Lines, freight on repairs county road equipment 8.81
5-7-46—99—Cooke Sales and Service Co., rail assemblies A. C. tractor 266.25
5-11-46—104—Ted Welliver, setting tank and blasting rock $16.00; W. T. $1.00 15.00
5-11-46—105—John Prall, work on equipment and blasting rock $12.00; W. T. $1.00 11.00
5-11-46—106—Virgil Staus, work on equipment and blasting rock 12.00; W. T. $1.00 11.00
5-11-46—107—Eugene Morris, work on equipment and blasting rock $12.00; W. T. $1.00 11.00
5-11-46—108—Dan Harmon, work on equipment and blasting rock $15.00; W. T. $1.00 14.00
5-11-46—109—I. J. Rhoads, work on equipment and blasting rock $15.00; W. T. $1.00 14.00
5-11-46—110 — Wm. Meyer, work on equipment and blasting rock $15.00; W. T. $1.00 14.00
5-11-46—111—Nile Forbes, work on equipment and blasting rock $7.50; W. T. $1.00 6.50
5-18-46—118—Ted Welliver, work on Fall bridge, blasting rock and hauling cinders court house, $48.00; W. T. $1.00 47.00
5-18-46—119—John Prall, work on Fall bridge, blasting rock and hauling cinders court house $24.00; W. T. $1.00 23.00
5-18-46—120—Virgil Staus, work on Fall bridge, blasting rock and hauling cinders court house $16.00; W. T. $1.00 15.00
5-18-46—121—Eugene Morris, work on Fall bridge, blasting rock and hauling cinders court house $48.00; W. T. $1.00 47.00
5-18-46—122—Dan Harman, work on Fall bridge, blasting rock and hauling cinders court house, $22.50; W. T. $1.00 21.50
5-18-46—123—I. J. Rhodes, work on Fall bridge, blasting rock and hauling cinders court hous $45.00; W. T. $1.00 44.00
5-18-46—124—Wm. Meyer, work on Fall bridge, blasting rock and hauling cinders court house $45.00; W. T. $1.00 44.00
5-18-46—125 — Nile Forbes, work on Fall bridge, blasting rock and hauling cinders court house $22.50; W. T. $1.00 21.50
5-18-46—126—Ted Welliver, mileage 8.88
5-25-46—129—Ted Welliver, 1 day work on Fall bridge, 4 days at rock quarry $40.00; W. T. $1.00 39.00
5-18-46—130—John Prall, 1 day work on Fall bridge, 4 days at rock quarry $40.00; W. T. $1.00 39.00
5-25-46—131—Virgil Staus, 1 day work Fall bridge, 1 day rock quarry 15.00
5-25-46—132—Eugene Morris 1 day work Fall bridge, 3 days rock quarry $32.00; W. T. $1.00 31.00
5-25-46—133—Dan Harmon, 1 day work Fall bridge, 5 days rock quarry $45.00; W. T. $1.00 44.00
5-25-46—134—I. J. Rhoads, 1 day work Fall bridge, 5 days rock quarry $45.00; W. T. $1.00 44.00
5-25-46—135—Wm. Meyer, 1 day work Fall bridge; 5 days rock quarry $45.00; W. T. $1.00 44.00
5-25-46—136—Nile Forbes, 1 day work Fall bridge, 1 day rock quarry $15.00; W. T. $1.00 14.00
6-1-46—142—Ted Welliver, 3 days culvert work, 1 day Fall bridge $32.00; W. T. $1.00 31.00
6-1-46—143—John Prall, 3 days culvert work, 1 day Fall bridge $32.00; W. T. $1.00 31.00
6-1-46—144—Virgil Staus, 3 days culvert work, 1 day Fall bridge $32.00; W. T. $1.00 31.00
6-1-46—145—Dan Harmon, 3 days culvert work, 1 day Fall bridge $30.00; W. T. $1.00 29.00
6-1-46—146—I. J. Rhoads, 3 days culvert work, 1 day Fall bridge $30.00; W. T. $1.00 29.00
6-1-46—147—Wm. Meyer, 3 days culvert work, 1 day Fall bridge $30.00; W. T. $1.00 29.00
6-1-46—148—Nile Forbes, 3 days culvert work, 1 day Fall bridge $30.00; W. T. $1.00 29.00
6-1-46—149—Geo. A. Staus, 3 days work on culvert $22.50; W. T. $1.00 21.50
6-4-46—156—Bryan Service Station tire repair and charging battery 2.10
6-4-46—158—Adams Truck and Tractor Co., supplies for road machinery .61
6-4-46—159—The Hausam Co., supplies for road machinery 7.93
6-4-46 — 160 — Brown's Machine Shop, supplies for road machinery 15.15
6-5-46—163—Cash Hdw. and Paint Co., supplies for road machinery 51.25
6-5-46 — 164 — Firestane Stores tires for road machinery 148.04
6-5-46—165—John Garage, repairs to pull graders 1.50
6-5-46—166 — Looney and Bloess Lumber Co., supplies 38.93
6-5-46—167 — Montgomery Ward and Co., nails for bridge work 9.42
6-8-46—169—Ted Welliver, 5 days work on Fall bridge $40.00; W. T. $1.00 39.00
6-8-46—170—John Prall, grading Dist. 3-41, $40.00; W. T. $1.00 39.00
6-8-46—171—Virgil Staus, grading Dist. 3-41, $40.00; W. T. $1.00 39.00
6-8-46—172—Dan Harmon, grading Dist. 3-41, $37.50; W. T. $1.00 36.50
6-8-46—173—I. J. Rhoads, 5 days work on Fall bridge $37.50; W. T. $1.00 36.50
6-8-46—174—Wm. Meyer, 5 days work on Fall bridge $37.50; W. T. $1.00 36.50
6-8-46—175—Nile Forbes, 5 days work on Fall bridge $37.50; W. T. $1.00 36.50
6-8-46—176—Geo. A. Staus, 5 days work on Fall bridge $37.50; W. T. $1.00 36.50
6-15-46—179—Hinkle Tire Co., repair tire 2.00
6-15-46—180—Ted Welliver, 6 days work Fall bridge $48.00; W. T. $1.00 47.00
6-15-46—181—I. J. Rhoads, 6 days work Fall bridge $45.00; W. T. $1.00 44.00
6-15-46—182—Wm. Meyer, 6 days work Fall bridge $45.00; W. T. $1.00 44.00
6-15-46—183—Nile Forbes, 6 days work Fall bridge $45.00; W. T. $1.00 44.00
6-15-46—184—Geo. A. Staus, 6 days work Fall bridge $45.00; W. T. $1.00 44.00
6-15-46—185—John Prall, 6 days grading Dist. 22-42, $48.00; W. T. $1.00 47.00
6-15-46—186—Virgil Staus, 6 days grading Dist. 22-42, $48.00; W. T. $1.00 47.00
6-15-46—187—Dan Harmon, 6 days grading Dist. 22-42, $45.00; W. T. $1.00 44.00
6-22-46—191—Ted Welliver, 5 days Fall bridge, 1 day Dist. 26, $48.00; W. T. $1.00 47.00
6-22-46—192—John Prall, 4 days grading Dist. 43, 2 days grading Dist 2, $48.00; W. T. $1.00 47.00
6-22-46—193—Virgil Staus, 4 days grading Dist 43, 2 days grading Dist. 2, $48.00; W. T. $1.00 47.00
6-1-46—194—Dan Harmon, 4 days grading Dist. 43, 2 days grading Dist. 2, $45.00; W. T. $1.00 44.00
6-22-46—195—I. J. Rhoads, 5 days Fall bridge 1 day Dist. 26, $45.00; W. T. $1.00 44.00
6-22-46—196—Wm. Meyer,5 days Fall bridge, 1 day Dist. 26, $45.00; W. T. $1.00 44.00
6-22-46—197—Nile Forbes, 5 days Fall bridge, 1 day Dist. 26, $45.00; W. T. $1.00 44.00
6-22-46—198—Geo. A. Straus, 5 days Fall bridge, 1 day Dist. 26, $45.00; W. T. $1.00 44.00
6-24-46—200—Hinkle Tire Co., tire repair 2.00
6-26-46—203—Hobson and Co. supplies 41.49
6-22-46—206 — Oscar Hasfurther, welding on grader 2.50
6-26-46—207 — Hobson and Co., supplies 5.18
6-22-46—208—Noel V. Wood, supplies 1.02
6-29-46—210—Ted Welliver, 6 days grading work Dist. 26, $48.00; W. T. $1.00 47.00
6-29-46—211—I. J. Rhoads, 5 days grading work Dist. 26, $37.50; W. T. $1.00 36.50
6-29-46—212—Wm. Meyer, 6 days grading work Dist. 26, $45.00 W. T. $1.00 44.00
6-29-46—213—Nile Forbes, 6 days grading work Dist. 26, $45.00; W. T. $1.00 44.00
6-29-46—214 — Geo. A. Staus, 6 days grade work Dist. No. 26, $45.00; W. T. $1.00 44.00
6-29-46—215—John Prall, 6 days grade work Dist. No. 26, $48.00; W. T. $1.00 47.00
6-29-46—216—Virgil Staus, 6 days grade work Dist. No. 26, $48.00; W. T. $1.00 47.00
6-29-46—217—Dan Harmon, 6 days grade work Dist. No. 26, $45.00; W. T. $1.00 44.00
7-6-46—220—Ted Welliver work on Fall bridge, King road and county equipment $40.00; W. T. $1.00 39.00
7-6-46—221—John Prall, work on Fall bridge, King road and county equipment $40.00; W. T. $1.00 39.00
7-6-46—222—Virgil Staus, work on Fall bridge, King road and county equipment $40.00; W. T. $1.00 39.00
7-6-46—223—Dan Harmon, work on Fall bridge, King road and county equipment $37.50; W. T. $1.00 36.50
7-6-46—224—I. J. Rhoads, work on Fall bridge, King road and county equipment $37.50; W. T. $1.00 36.50
7-6-46—225—Wm. Meyer, work on Fall bridge, King road and county equipment, $37.50; W. T. $1.00 36.50
7-6-46—226—Nile Forbes, work on Fall bridge, King road and county equipment, $37.50; W. T. $1.00 36.50
7-6-46—227 — Geo. A. Staus, work on Fall bridge, King road and county equipment, $37.50; W. T. $1.00 36.50
7-6-46—228—Ted Welliver, mileage for road work 16.20
7-6-46—229—John Prall, mileage for road work 3.00
7-6-46—230—L. A. Klein, maintaining roads and repair on maintainer 40.25
7-6-46—232 — Brown's Machine Shop supplies and repair on road equipment 47.64
7-6- 6—233 — The Hausam Co., services on air compressor 13.96
7-6-46—234 — Looney-Bloess Lumber Co., supplies for road and bridge work 89.72
7-6-46—235—Luther's Garage service on road equipment 24.50
7-6-46—236—Cash Hdw. and Paint Co. supplies for county road work 38.69
7-6-46—237—Engle Motors, work on Ford truck 26.72
7-6-46—239—Ted Welliver, work on Fall bridge, King road and Holman road, $48.00; W. T. $1.00 47.00
7-6-46—240—John Prall, work on Fall bridge, King road and Holman road. $48.00; T. W. $1.00 47.00
7-6-46—241—Virgil Staus, work on Fall bridge, King road and Holman road, $48.00; W. T. $1.00 47.00
7-6-46—242—Dan Harmon work on Fall bridge, King road and Holman road, $45.00; W. T. $1.00 44.00
7-6-46—243—I. J. Rhoads, work on Fall bridge, King road and Holman road, $22.50; W. T. $1.00 21.50
7-6-46—244—Wm. Meyer, work on Fall bridge, King road and Holman road, $45.00; W. T. $1.00 44.00
7-6-46—245—Nile Forbes, work on Fall bridge, King road and Holman road, $45.00; W. T. $1.00 44.00
7-6-46—246—Geo. A. Staus, work on Fall bridge, King road and Holman road, $45.00; W. T. $1.00 44.00
7-18-46—248—L. A. Plant, 440 ft. bridge lumber at 16¢ 26.40
7-2 -46—249—Ted Welliver, 6 days work on Fall bridge $48.00; W. T. $1.00 47.00
7-20-46—250—John Prall, 6 days work on Fall bridge and Holman road $48.00; W. T. $1.00 47.00
7-20-46—251—Virgil Staus, 6 days work on Fall bridge and Holman road $48.00; W. T. $1.00 47.00
7-20-46—252—Dan Harmon, 6 days work on Fall bridge $45.00; W. T. $1.00 44.00
7-20-46—253—I. J. Rhoads, 6 days work on Fall bridge $45.00; W. T. $1.00 44.00
7-20-46—254—Wm. Meyer, 5 days work on Fall bridge $45.00; W. T. $1.00 44.00
7-20-46—255—Nile Forbes, 6 days work on Fall bridge $45.00; W. T. $1.00 44.00
7-20-46—256 — Geo. A. Staus, 6 days work on Fall bridge $45.00; W. T. $1.00 44.00
7-22-46—257—Dan Harmon, 1 day work on Fall bridge 44.00
7-24-46—260—Fred Morley, checking gravel on road projects 35.75
2-25-46—261—Ted Welliver, mileage for road work 21.60
7-25-46—262 — Marvin Howard, grand and Windsor air port $690.00; Ragar $517.40; Schwenson- Stoner and Heimcott roads, $216.00 3,367.40
7-27-46—264—Chas. Mutti, 283 yds. rock at 10c 28.30
7-27-46—265—Ted Welliver, work on Holman road and Fall bridge $8.00; W. T. $1.00 7.00
7-27-46—266—John Prall, work on Holman road and Fall Bridge $48.00; W. T. $1.00 47.00
7-27-46—267—Virgil Staus, work on Holman road and Fall bridge $48.00; W. T. $1.00 47.00
7-27-46—268—C. E. Phillips, work on Holman road $37.50; W. T. $1.00 36.50
7-27-46—269—I. J. Rhodes, work on Fall bridge $7.50; W. T., $1.00 6.50
7-27-46—270—Wm. Meyer, work on Holman bridge $37.50; W. T. $1.00 36.50
7-27-46—271—Nile Forbes work on Holman bridge $22.50; W. T. $1.00 21.50
7-27-46—272—Geo. A. Staus, work on Holman road and Fall bridge $45.00; W. T. $1.00 44.00
7-30-46—275 — Irvin Thompson, chain hoist for county equipment 20.00
8-3-46—276—Ted Welliver, road work in Dist. No. 41 $16.00; W. T. $1.00 15.00
8-3-46—279 — John Prall, road work in Dist No. 1 and 41, $48.00; W. T. $1.00 47.00
8-3-46—280 — Virgil Staus, road work in Dist. No. 1 and 41, $48.00; W. T. $1.00 47.00
8-3-46—281 — C. E. Phillips, road work in Dist. No. 1 and 41, $48.00; W. T. $1.00 47.00
8-3-46—282 — I. J. Rhoads, road work in Dist. No. 1 and 41, $22.50; W. T. $1.00 21.50
8-3-46—283 — Wm. Meyer, road work in Dist. No. 1 and 41, $45.00; W. T. $1.00 44.00
8-3-46—284 — Nile Forbes, road work in Dist. No. 1 and 41, $45.00; W. T. $1.00 44.00
8-3-46—285—Geo. A. Staus, road work in Dist. No. 1 and 41, $45.00; W. T. $1.00 44.00
8-3-46—286—Ted Welliver, mileage and road work 15.12
8-5-46—287—Fred Morley, checking gravel on Viebrock road 39.00
8-5-46—288 — Marvin Howard, gravel for road work 105.00
8-6-46—289 — Engle Motors, repair on truck 4.34
8-6-46—290—Adams Truck and Tractor Co., repair on old city grader 5.97
8-6-46—291 — The Hausam Co., supplies for road equipment 4.92
8-6-46—294—Hobson and Co., supplies for road equipment 11.89
8-6-46 — 295 — Brown's Machine Shop, repair on road equipment 7.77
8-6-46—296—Marvin Howard work on Fall bridge $1,067.00; moving county tractor $25.00; rent on equipment $15.00 1,137.00
8-6-46—297—Oscar Hasfurther, repair on road equipment 7.95
8-6-46—298—Cash Hardware and Paint Co., supplies for road equipment 68.34
8-6-46—299— Looney-Bloess Lumber Co., supplies for road work 33.75
8-6-46—300—Vencil Bishop, gravel for Viebrock road 735.00
8-6-46 — 301 — Firestone Stores, supplies for road equipment 2.31
8-6-46—302—Schien Truck Lines, freight on road equipment parts 8.00
8-6-46—303—Noel V. Wood, Inc., parts for motor grader 7.81
8-9-46—304 — Hinkles Tire Shop, tire repair road equipment 8.75
8-10-46—306—John Prall, work in Dist. 31, $48.00; W. T. $1.00 47.00
8-10-46—307 — Virgil Staus, work in Dist. 31, $48.00; W. T. $1.00 47.00
8-10-46—308—Geo. Staus, work in Dist. 31, $45.00; W. T. $1.00 44.00
8-10-46—309—Wm. Meyer, work in Dist. 31, $45.00; W. T. $1.00 44.00
8-10-46—310—C. E. Phillips, work in Dist. 31, $45.00; W. T. $1.00 44.00
8-10-46—311—Nile Forbes, work in Dist. No. 31 $45.00; W. T. $1.00 44.00
8-13-46—314—Ted Welliver, mileage road work 6.00
8-17-46—318 — John Prall, road work in Dist. No. 31, 41 and 21, $48.00; W. T. $1.00 47.00
8-17-46—319—Virgil Staus, work in Dist. No. 31, $40.00; W. T. $1.00 39.00
8-17-46—320—Vernon Ditton, work in Dist. No. 31, $40.00; W. T. $1.00 39.00
8-17-46—321—C. E. Phillips, work in Dist. No. 31, 41 and 21, $45.00; W. T. $1.00 44.00
8-17-46—322—Wm. Meyer, work in Dist. 31, 41 and 21, $45.00; W. T. $1.00 44.00
8-17-46—323 — Niles Forbes, work in Dist. 31, 41 and 21, $45.00; W. T. $1.00 44.00
8-17-46—324—Geo. A. Staus, work in Dist. 31, 41 and 21, $45.00; W. T. $1.00 44.00
8-24-46—327—John Prall, work in Dist. No. 41 44.00
8-24-46—328—Virgil Staus, work in Dist. No. 41 and 31, $48.00; W. T. $1.00 44.00
8-24-46—329—C. E. Phillips, work in Dist No. 41 and 31, $45.00; W. T. $1.00 44.00
8-24-46—330—Wm. Meyer, work in district No. 41 and 31, $45.00; W. T. $1.00 44.00
8-24-46—331—Nile Forbes, work in Dist. No. 41 and 31, $45.00; W. T. $1.00 44.00
8-25-46—332—Geo. Staus, work in Dist. No. 41 and 31, $45.00; W. T. $1.00 44.00
8-24-46—333—Vernon Ditton, work in Dist. No. 41 and 31; $48.00; W. T. $1.00 47.00
8-24-46—334—Bob Carver, work in Dist. No. 41 and 31, $37.50; W. T. $1.00 36.50
8-31-46—339—John Prall, bridge work Dist. No. 31 and 41 40.00
8-31-46—340—Virgil Staus, bridge work Dist 31 and 41 48.00
8-31-46—341—C. E. Phillips, bridge work Dist. No. 31 and 41 48.00
8-31-46—342—Wm. Meyer, bridge work Dist No. 31 and 41 48.00
8-31-46—343—Nile Forbes, bridge work Dist. No. 31 and 41 48.00
8-31-46—344—Geo. A. Staus bridge work Dist. No. 31 and 41 48.00
8-31-46 — 345 — Vernon Ditton, bridge work Dist. No. 31 and 41 work Dist. No. 31 and 41 48.00
8-31-46—346—Bob Carver, bridge work Dist. No. 31 and 41 48.00
9-4-46—348 — V. A. Hieronymus, cutting ditch with tractor 15.00
9-6-46—349—A. W. Johns Auto Supply, supplies for road work .50
9-6-46 — 350 — Firestone Stores, tires and tire repair for road equipment 51.14
9-6-46

Blackwater Special Road District No. 9
Jan. 1, 1946—Balance on hand ... $409.01
Total receipts for year 1946 ... 812.34

Total ... $1,221.35

Disbursements:
Date—To Whom Issued—Purpose—Amt.
1-8-46 — O. G. Crawford, road work
1-8-46—W. G. Osborne, road work ... $ 68.70
1-8-46—H. W. Brandt, road work ... 2.50
1-25-46—Jesse Colson, road work ... 25.50
1-31-46 — John K. Colson, road work ... 40.50
2-9-46—Geo. Zimmerschied, road work ... 25.00
2-11-46—Marvin Howard, gravel ... 34.26
2-13-46—Crawford Bros., repairs ... 268.75
2-26-46—John Colson, road work ... 29.50
2-11-46—Paul D. Marsh, road work ... 26.25
3-30-46—John Prall, road work ... 66.25
4-6-46—John Prall, road work ... 6.00
4-6-46—Ted Welliver, road work ... 30.00
4-6-46—C. E. Phillips, road work ... 36.00
4-6-46—Virgil Staus, road work ... 30.00
4-6-46—Eugene Morris, road work ... 30.00
4-13-46—John Prall, road work ... 36.00
4-13-46—C. E. Phillips, road work ... 12.00
4-13-46—Virgil Staus, road work ... 12.00
4-13-46—Ted Welliver, road work ... 12.00
4-13-46—Eugene Morris, road work ... 12.00
5-5-46—Looney and Bloess Lumber Co., supplies ... 7.30
5-11-46—John Prall, road work ... 4.00
5-11-46—Virgil Staus, road work ... 4.00
5-11-46—Eugene Morris, road work ... 4.00
6-6-46—Wm. Meyer road work ... 16.00
6-6-46—Nile Forbes, road work ... 15.00
6-6-46—I. J. Rhoads, road work ... 15.00
6-6-46—Dan Harmon, road work ... 15.00
6-6-46—Virgil Staus, road work ... 16.00
6-6-46—Ted Welliver, road work ... 16.00
6-6-46—Geo. A. Staus, road work ... 15.00
6-5-46—Marvin Howard, gravel ... 24.00
6-5-46—Looney-Bloess Lumber Co. supplies ... 3.00
6-8-46—Geo. A. Staus, labor ... 7.50
6-8-46—Nile Forbes, labor ... 7.50
6-8-46—Wm. Meyer, labor ... 7.50
6-8-46—I. J. Rhoads, labor ... 7.50
6-8-46—Dan Harmon, labor ... 7.50
6-8-46—Virgil Staus, labor ... 8.00
6-8-46—John Prall, labor ... 8.00
6-8-46—Ted Welliver, labor ... 8.00
10-4-46 — O. G. Crawford, road work ... 5.00
12-28-46—Bob Carver, road work ... 30.00

Total disbursements for year 1946 ... $1,081.01
Balance on hand Dec. 31, 1946 ... 140.34

Total ... $1,221.35

Rowlette Special Road District No. 10
Jan. 1, 1946—Balance on hand ... $102.77
Total receipts for year 1946 ... 957.40

Total ... $1,060.17

Disbursements:
Date—To Whom Issued—Purpose—Amt.
1-8-46—Wayne Winston road work ... $47.50
1-8-46—Ed Burfiend, road work ... 3.00
1-29-46 — Blackwater Cemetery, payment ... 406.66
5-4-46 — E. W. Patterson, road work ... 16.00
4-17-46—Gordon Wade, road work ... 31.00
5-20-46—Cash Hdwe, Co., supplies ... 5.10
6-8-46 — L. G. McCormack, road work ... 2.40
6-8-46—Ernest Winston, road work ... 6.00
6-28-46—Ronald Fisher, road work ... 4.00
10-3-46 — Hender and Strickland, gravel ... 396.25

Total disbursements for year 1946 ... $917.91
Balance on hand Dec. 31, 1946 ... 142.26

Total ... $1,060.17

Hughesville Special Road District No. 11
Jan. 1, 1946—Balance on hand ... $ 659.46
Total receipts for year 1946 ... 4,517.52

Total ... $5,176.98

Disbursements:
Date—To Whom Issued—Purpose—Amt.
12-11-45—R. Leland Bealert, labor ... $208.50
1-7-46—W. T. Grimes, repairs ... 1.50
1-7-46—Noel V. Woods, parts ... 24.73
1-10-46—R. E. Bealert, postage and express ... 25.00
1-19-46—Wash Shirley, gravel ... 54.00
1-19-46—Sinclair Refg. Co., gas and oil ... 17.92
1-26-46—Wash Shirley, gravel ... 81.00
1-31-46—Robert Bealert, election ... 11.00
2-2-46—Wash Shirley, gravel ... 81.00
2-7-46—Jos. A. Phillips, labor ... 9.50
2-14-46—Standard Oil Co., fuel oil ... 12.23
2-17-46 — Looney-Bloess Lumber Co., cement and lumber ... 22.54
2-28-46—Geo. Wells, repairs ... 1.00
2-23-46—Dept. Oil Inspection, fuel tax ... 2.20
2-28-46—Jack Phillips, labor ... 90.00
3-9-46—Woodrow Grimes, repairs ... 4.50
4-14-46—Sinclair Refg. Co., gas and oil ... 17.36
3-15-46—Wash Shirley, gravel ... 10.00
4-15-46—Adams Imp. Co., phone ... 1.68
3-22-46—R. Leland Bealert, labor ... 98.85
4-1-46—Jack Phillips, labor ... 17.50
4-2-46—Wholesale Auto Parts tools ... 15.47
4-2-46—J. A. Phillips, labor ... 11.00
4-3-46—Art Martin, labor ... 64.90
4-5-46—Schein Truck Line, freight ... 4.21
4-12-46—Looney-Bloess Lumber Co. cement ... 17.85
4-12-46—Radiator Shop, repairs ... 15.00
4-13-46—Hughesville Phone Co., calls ... 4.40
4-15-46—Ray Tegmeyer, labor ... 3.75
4-20-46—Wash Shirley, gravel ... 10.00
4-30-46—Art Martin, labor ... 71.00
5-6-46—Jack Phillips, labor ... 53.58
5-7-46 — Hughesville Phone Co., calls ... 3.68
5-8-46—R. L. Bealert, labor ... 71.00
5-15-46—Standard Oil Co., gas and oil ... 12.23
5-17-46 — Brown Machine Shop, welding ... 24.51
5-27-46—Standard Oil Co., gas and oil ... 12.23
6-1-46—Edward Martin, welding ... 9.00
6-1-46—Leland Bealert, labor ... 88.10
6-3-46—Noel V. Woods, repairs ... 7.24
6-3-46—Jack Phillips, labor ... 100.00
6-5-46—Jack Rader, lumber ... 56.50
6-8-46—Cash Hdwe. Co., supplies ... 2.19
6-17-46—Wash Shirley, gravel ... 20.00
6-17-46—Art Martin, labor ... 100.70
6-25-46—Leland Bealert, labor ... 40.00
6-26-46—J. A. Phillips, labor ... 92.25
6-26-46—Jack Phillips, labor ... 61.50
5-22-46—Inspector of Oils, fuel tax ... 2.20
6-28-46—Hobson and Co., repairs ... 14.67
7-20-46—Pryce Fowler, gravel ... 20.00
7-29-46 — Looney-Bloess Lumber Co., cement and lumber ... 49.37
7-29-46—Hobson and Co., rollers ... 31.23
7-31-46—W. B. Owens, labor ... 8.62
8-3-46—Wash Shirley, gravel ... 10.00
8-29-46 — Hughesville Telephone, bill ... 3.95
8-26-46—Standard Oil Co... fuel ... 12.43
9-1-46—Brown Machine Shop, repairs ... 89.42
9-2-46—Cash. Hdwe. Co., cable and hook ... 5.05
9-3-46—Hy Hayworth, state road ... 50.00
9-3-46—Artie Nutt, state road ... 12.50
9-3-46—Ralph Minor, state road ... 7.50
9-3-46—Murry Wood, state road ... 17.50
9-14-46—Leland Shoemaker, labor ... 142.56
9-19-46—Fowler Bros., lumber ... 24.72
9-19-46—Schien Truck Line freight ... 7.05
9-21-46—Mug Murphy, labor ... 6.00
9-21-46—Adams Impl. Co., repairs ... 2.20
9-21-46—Sinclair Refg. Co., gas and oil ... 19.65
9-21-46—Art Martin, labor ... 35.20
9-22-46—Inspector of Oils, fuel tax ... 2.20
9-28-46—Ray Tegmeyer, labor ... 5.50
10-3-46—Jack Phillips, labor ... 120.00
10-3-46—J. A. Phillips, labor ... 30.25
10-4-46—Cash Hdwe. Co., nails ... 7.65
10-6-46—R. L. Bealert, labor ... 156.50
10-23-46—Sinclair Refg. Co., gas and oil ... 19.28
10-29-46—Sinclair Refg. Co., gas and oil ... 19.65
11-1-46—Hughesville phone service ... 3.64
11-2-46—Edmond Martin, labor ... 339.35
11-10-46—Armco Metal Products, pipe ... 92.80
11-23-46—Wash Shirley, gravel ... 63.00
11-29-46—Wholesale Auto Parts repairs ... 8.30
11-30-46—Joe A. Phillips, labor ... 13.50
12-20-46—Wash Shirley, gravel ... 180.00
12-25-46—Hobson and Co., repairs ... 425.01
12-25-46—Noel V. Wood Inc., overhaul engine ... 429.92
12-27-46—Pryce Fowler, tanks ... 13.00

Total disbursements for year 1946 ... $4,265.57
Balance on hand Dec. 31, 1946 ... 911.41

Total ... $5,176.98

Trickum Special Road District No. 12
Jan. 1, 1946—Balance on hand ... $1,529.21
Total receipts for year 1946 ... 1,393.35

Total ... $2,922.56

Disbursements:
Date—To Whom Issued—Purpose—Amt.
2-12-46—John Cornine, road work ... $20.50
2-25-46 — Charley Trelow, road work ... 9.00
3-5-46—Earl Johnson, road work ... 61.25
3-27-46—John Wall, road work ... 3.00
3-5-46—Maple Lane, road work ... 11.50
6-12-46—Charles Kinder road work ... 123.09
8-10-46—John Curry, road work ... 413.75
8-30-46—John Curry, road work ... 520.00
9-9-46—Paul Tevis, road work ... 21.00
9-10-46—A. P. Reid, Jr., road work ... 14.00
9-18-46—John Curry, road work ... 482.50
9-20-46—J. R. Cornine, road work ... 7.00
9-20-46 — James McCurdy, road work ... 9.00
9-21-46—Ollie Raines, road work ... 59.50
10-5-46 — Charley Kinder, road work ... 27.00
10-5-46—Geo. B. Long, road work ... 10.00
11-2-46—Ollie Raines, road work ... 140.00
12-6-46—John Curry, road work ... 481.25

Total disbursements for year 1946 ... $2,413.34
Balance on hand Dec. 31, 1946 ... 509.22

Total ... $2,922.56

Thornleigh Special Road District No. 13
Jan. 1, 1946—Balance on hand ... $ 375.29
Total receipts for year 1946 ... 1,716.06

Total ... $2,091.35

Disbursements:
Date—To Whom Issued—Purpose—Amt.
1-17-46 — Thomas Wasson, road work ... $ 7.50
1-22-46—Earl Thomas, road work ... 697.50
1-22-46 — Tommy Wasson, road work ... 15.00
1-22-46—Bishop Wasson road work ... 27.50
1-22-46 — Woodrow Rader, road work ... 20.00
1-26-46 — Tommy Wasson, road work ... 5.00
2-7-46—Thos. J. Ream, road work ... 29.00
2-25-46—Earl Thomas, road work ... 50.00
2-6-46—Charley Reams, road work ... 2.50
3-14-46—Mrs. Jack Rader, election clerk ... 3.00
3-14-46—J. W. Smith, election clerk ... 3.00
3-14-46—Frank Wasson, election clerk ... 3.00
3-14-46 — Woodson Rader, road work ... 2.50
4-17-46—Frank Rhoads, road work ... 10.00
6-6-46—Wm. Sands, road work ... 25.00
6-13-46—C. J. Wasson, road work ... 5.00
9-28-46—Jack Rader, road work ... 31.06
9-28-46 — Woodrow Rader, road work ... 19.30
11-25-46—John Curry, road work ... 298.75
11-29-46—Tom Reams, road work ... 50.00

Total disbursements for year 1946 ... $1,319.21
Balance on hand Dec. 31, 1946 ... 772.14

Total ... $2,091.35

Longwood Special Road District No. 14
Jan. 1, 1946—Balance on hand ... $1,157.57
Total receipts for year 1946 ... 7,061.62

Total ... $2,219.19

Disbursements:
Date—To Whom Issued—Purpose—Amt.
12-29-45—Hender and Strickland, gravel ... $133.75
1-16-46—Alvin Howe, road work ... 3.98
1-16-46—Harvey Howe, road work ... 4.00
2-22-46—W. F. Curry, road work ... 4.00
2-26-46—D. C. Schlomer road work ... 3.50
3-4-46—Ollie Raines, road work ... 50.00
3-26-46 — J. D. Hieronymus, road work ... 24.25
3-30-46—G. B. Payne, road work ... 15.00
6-8-46—Ollie Raines, road work ... 45.00
6-28-46—Howard Construction Co. gravel ... 301.00
8-10-46—Ollie Raines, maintaining ... 75.00
9-16-46—Ollie Raines, maintaining ... 50.00
9-19-46—Ollie Raines, maintaining ... 11.00
9-19-46—W. F. Curry, road work ... 18.00
9-26-46—Nichols and Thomas road work ... 560.00
10-9-46—W. F. Curry, road work ... 9.00
10-16-46—James F. Curry, road work ... 19.00
10-19-46—W. F. Curry, road work ... 22.00
10-31-46—Robt. Nichols, road work ... 20.12
12-26-46 — Looney Bloess Lumber Co., supplies ... 19.46

Total disbursements for year 1946 ... $1,522.06
Balance on hand Dec. 31, 1946 ... 697.13

Total ... $2,219.19

Common Road District No. 15
Jan. 1, 1946—Balance on hand ... $ 90.67
Total receipts for year 1946 ... 433.07

Total ... $523.74

Disbursements:
Date—To Whom Issued—Purpose—Amt.
1-8-46—J. L. Scotten, road work ... $ 46.75
9-13-45 — Marvin Howard, road work ... 622.15

Total disbursements for year ... $668.90
Balance on hand Dec. 31, 1946 ... —145.16

Total ... $523.74

Common Road District No. 17
Jan. 1, 1946—Balance on hand ... $119.54
Total receipts for year 1946 ... 156.35

Total ... $275.89

Disbursements:
3-16-46—John Prall road work ... $ 6.00
3-30-46—John Prall, road work ... 6.00

Total disbursements ... $ 12.00
Balance on hand Dec. 31, 1946 ... 263.89

Total ... $275.89

Smithton Special Road District No. 18
Receipts and disbursements of Road District number 18, from Jan. 1st, 1946 to January 1st, 1947:
Receipts:
To cash on hand at beginning of year ... $1,208.95
March 16th, received from county treasurer ... 1,806.24
Nov. 1st, received from county court ... 300.00

Total ... $3,315.19

Disbursements:
E. Zimmerschied, for gravel ... $ 30.00
L. W. Hoehns, account ... 18.78
M. Wagenknecht, bridge lumber ... 199.08
Joe Smith, labor ... 11.00
A. Meyer, labor ... 17.50
M. Wagenknecht, bridge lumber ... 286.02
E. Zimmerschied, gravel ... 17.00
M. Wagenknecht, labor ... 12.90
E. Eckerle, labor ... 3.40
Aug. Rugen, labor ... 5.50
L. W. Hoehns, account ... 82.76
A. Meyer, labor ... 3.00
J. W. Hoehns, account ... 2.03
M. Wagenknecht, labor ... 16.12
L. J. Castle, welding ... 10.00
A. F. Rugen, labor ... 16.35
S. C. Kahrs, labor ... 53.10
J. H. Peoples, labor ... 10.25
L. W. Hoehns, account ... 157.93
M. Lindemann, labor ... 15.00
E. Zimmerschied, labor ... 13.50
S. C. Kahrs, labor ... 18.00
Monroe Cook, posts ... 10.00
Geo. A. Cook, lumber ... 75.60
L. W. Hoehns, account ... 171.08
S. C. Kahrs, labor ... 47.40
E. Zimmerschied, labor ... 15.50
Haar Battery Co., magneto ... 20.99
J. Page, gravel hauling ... 99.00
L. W. Hoehns, account ... 22.00
S. C. Kahrs, labor ... 23.40
L. W. Hoehns, account ... 20.00
L. W. Hoehns, account ... 18.10
Z. and H. Garage, account ... 9.50
L. W. Hoehns, account ... 26.65
Luther Chancellor, labor ... 28.15
J. C. Chancellor, labor ... 54.90
S. Motor Co., account ... .75
Bernarr Bluhm, account ... 25.08
Luther Chancellor, labor ... 59.90
J. C. Chancellor, labor ... 53.90
L. W. Hoehns, account ... 24.80
M. Wagenknecht, account ... 99.66
S. Henderson, labor ... 18.60
L. Chancellor, labor ... 9.00
L. Chancellor, labor ... 127.60
L. W. Hoehns, account ... 24.88
Wm. Yeager, account ... 6.50
Z. and H. Garage, account ... 11.20
H. Eichholz, labor ... 11.73
C. J. Chancellor, labor ... 33.00
F. Schupp, labor ... 4.20
F. Griffin, gravel ... 4.20
Geo. Jaeger, labor ... 10.00
S. Motor Co., account ... 10.21

Total ... $2,312.69
Total receipts ... $3,315.19
Total expenditures ... 2,312.69

Balance at end of year ... $1,002.50

Prairie Hill Special Road District No. 19
Jan. 1, 1946—Balance on hand ... $555.84
Total receipts for year 1946 ... 435.03

Total ... $990.87

Disbursements:
Date—To Whom Issued—Purpose—Amt.
1-5-46—Wm. Evans, road work ... $ 90.00
1-8-46—Geo. Fichter, road work ... 24.85
1-8-46—Wm. Evans, road work ... 15.00
1-8-46—E. R. Miller, road work ... 67.80
1-8-46—W. E. Lemler, road work ... 9.75
1-8-46—L. R. Purnell, road work ... 53.75
1-8-46—J. L. Eckles, road work ... 5.25
3-19-46—Mrs. L. R. Purnell, election clerk ... 3.00
3-19-46—Mrs. E. R. Miller, election judge ... 3.00
3-19-46—Mrs. T. B. Wood, election judge ... 3.00
6-20-46—R. E. Vaughn, road work ... 185.00
8-26-46—Louis Abbott, labor ... 62.40

Total disbursements for year 1946 ... $522.80
Balance on hand Dec. 31, 1946 ... 468.07

Total ... $990.87

LaMonte Special Road District No. 20
Jan. 1, 1946—Balance on hand ... $1,751.42
Total receipts for year 1946 ... 7,026.47

Total ... $8,777.89

Disbursements:
Date—To Whom Issued—Purpose—Amt.
12-29-45—Joe M. Scott, road work ... $ 27.00
12-29-46 — Edward Gregory, road work ... 15.00
12-29-45—Clarence Dehaven, road work ... 10.00
12-29-45—Chas. Sparks, road work ... 15.00
12-29-46—Gillman Scott road work ... 324.68
12-29-45—C. R. Russell, road work ... 5.05
12-29-45—E. R. Hayworth, road work ... 1.00
12-29-45 — Kenneth Smiley, road work ... 3.00
12-29-45—Ray L. Hall, road work ... 25.00
12-29-45 — Clark Stephens, road work ... 1.30
12-29-45—E. F. Rissler, road work ... 9.90
12-29-45—Cash Hdwe Co., supplies ... .51
12-29-45—Brown Machine Shop, repairs ... 4.00
12-29-45—Hobson and Co., repairs ... 4.65
12-29-45—Standard Oil Co., motor fuel ... 39.52
1-26-46—E. F. Rissler, road work ... 26.20
1-26-46—Sedalia Times, advertising ... 3.00
1-26-46—Ed. Gregory, road work ... 4.00
1-26-46—Gillman H. Scott, road work ... 18.20
1-26-46—Standard Oil Co., motor fuel ... 21.11
1-26-46—Wm. H. Sherman, road work ... 1,006.90
2-23-46—Gilman H. Scott, road work ... 108.60
2-23-46—Standard Oil Co. supplies ... 3.81
2-23-46—Hobson and Co., repairs ... 4.65
2-23-46—J. M. McKeehan, road work ... 14.42
2-23-46—Wm. H. Sherman, road work ... 31.50
2-23-46—Ed Gregory, road work ... 11.50
2-23-46—E. F. Rissler, road work ... 1,431.50
2-23-46—Joe M. Scott, road work ... 66.00
2-23-46—Clarence Dehaven, road work ... 2.00
2-22-46—Standard Oil Co., supplies ... 8.90
3-30-46—C. R. Russell road work ... 19.50
3-30-46—Ed Gregory, road work ... 24.00
3-30-46 — Robt. Cowherd, road work ... 4.00
3-30-46—L. C. Hall, road work ... 9.00
3-30-46—Gillman Scott, road work ... 80.00
3-30-46—Joe M. Scott, road work ... 36.00
3-30-46—Rush M. Scott road work ... 58.50
3-30-46—Millard Pilkenton, road work ... 5.00
3-30-46—Dan Nee, tax ... .90
3-30-46—Standard Oil Co., motor fuel ... 62.11
3-30-46 — LaMonte Lumber Co.,-material ... 18.29
3-30-46—E. R. Hayworth, mdse. ... .75
4-18-46—C. B. Miles, lumber ... 19.95
4-18-46—Jennie Ellis, lumber ... 135.38
4-22-46—Ralph Manuel, lumber ... 115.13
4-26-46 — W. H. Sherman, road work ... 10.00
4-26-46—Edward Wharton, road work ... 5.00
4-26-46 — J. F. McKeehan, road work ... 24.00
4-26-46—Joe M. Scott, road work ... 57.00
4-26-46—R. M. Scott, road work ... 113.75
4-26-46—Bill Hall, road work ... 17.50
4-26-46—Lyne Imple. Co., repairs ... 4.20
4-26-46—Mac Rice, labor ... 5.00
4-26-46—Sprinkle Lumber Co., material ... 8.07
4-26-46—Cash Hdwe. Co., supplies ... 16.92
4-26-46—Sedalia Times, advertising ... 3.50
4-26-46—Gillman Scott, road work ... 121.19
4-26-46—Gillman Scott, road work ... 141.78
4-26-46—Standard Oil Co., motor fuel ... 37.25
4-26-46—Wimer Lumber Co., material ... 17.00
4-26-46—L. C. Hall, road work ... 5.00
4-26-46—Geo. Lewis, road work ... 24.00
5-25-46—Mack Rice, road work ... 5.00
5-25-46 — Sprinkle Lumber Co., material ... 7.63
5-25-46—Bell Hall, road work ... 49.00
5-25-46—R. M. Scott, road work ... 93.92
5-25-46—Joe M. Scott, road work ... 79.95
5-25-46 — Edward Wharton, road work ... 5.00
5-25-46—Joe Delapp, road work ... 2.50
5-25-46 — W. H. Sherman, road work ... 12.50
5-25-46—Inter State Oil Co., motor fuel ... 19.62
5-25-46—Gillman H. Scott, maintaining ... 217.50
5-25-46—Gillman H. Scott, maintaining ... 96.75
5-25-46—Hobson and Co., repairs ... 50.52
5-25-46—Wimer Lumber Co., supplies ... 2.68
5-25-46 — LaMonte Lumber Co., material ... 227.14
5-25-46 — Fred McKeehan, road work ... 2.00
6-29-46—To E. R. Keller, cashier ... 1,934.99
12-27-46—To C. E. Terry, clerk ... 1,523.62
Balance on hand Dec. 31st, 1946 ...

Total ... $8,777.89

To the Honorable County Court of Pettis County, Missouri:
Herewith the report of receipts and disbursements of the LaMonte Special Road District number 20 for the year 1946. Maintenance fund:
Receipts:
Warrants paid by County Treasurer ... $4,833.67
From County Treasurer, tax collections ... 3,484.86
From County Court ... 500.00
For custom work ... 1,332.14
Empty barrels returned ... 3.00
Material sold ... 39.90
Funds borrowed from Wm. H. Shernaman ... 3,600.00

Total receipts ... $13,793.57

Disbursements:
Gillman H. Scott, maintenance ... $1,200.90
Joe M. Scott, maintenance ... 622.35
Edw. Gregory, maintenance ... 42.75
Clarence DeHaven, maintenance ... 13.50
Jeff Drake, maintenance ... 2.50
Millard Pulkerton, maintenance ... 5.00
L. C. Hall, maintenance ... 74.00
Rush M. Scott, maintenance ... 370.17
W. H. Shernaman (for hand) maintenance ... 22.50
Mac Scott, maintenance ... 10.00
Edw. Wharton, maintenance ... 55.50
George Lewis, maintenance ... 2.50
Bill Hall, maintenance ... 173.00
Joe Delapp, maintenance ... 7.50
Fred McKeehan, maintenance ... 2.00
Harold Wills, maintenance ... 25.00
Ralph Holbenbeck, maintenance ... 5.00
Harry Sparks, maintenance ... 2.50
Garley Murray, maintenance ... 75.00
Eugene Hontz, maintenance ... 122.50
Clayton Wheeler, maintenance ... 122.50
Aubrey Moore, maintenance ... 4.50
Charley Gault, maintenance ... 10.00
Lonnie Hall, maintenance ... 35.00
Robt. L. Scott, maintenance ... 62.50
Gillman H. Scott, trucking ... 2,203.19
Bob Cowherd, trucking ... 4.00
E. F. Rissler, clerk fees for 1945 ... 25.00
E. F. Rissler, payment on loan and interest ... 1,431.50
Wm. H. Shernaman, payment of loan and interest ... 1,038.40
Sedalia Times Publishing Co., printing notices ... 6.50
J. F. McKeehan, rent ... 60.00
Internal Revenue collector, withholding tax ... 68.40
Armco Drainage and Metal Products Co., culvert ... 106.81
A. A. Chevalier, reinforcement bars ... 141.54
Noel V. Wood, Inc., maintainer ... 3,600.00
C. E. Terry, clerk fees, postage and supplies ... 35.00
Hobson and Co., wire roap, hooks, cutting edge, belts, chain, cone shaft, etc. ... 192.66
J. F. McKeehan, labor and supplies ... 15.17
Jeff Drake, log ... 20.00
C. R. Russell, blacksmithing and supplies ... 79.70
Reavis Motor Co., repairs ... 21.93
E. R. Hayworth, supplies ... .75
Gillman H. Scott, supplies ... 36.20
Cash Hdw. and Paint Co., supplies ... 29.30
Lyne Implement Co., supplies and labor ... 4.20
Noel V. Wood, Inc., blades and bolts ... 42.18
Contractors Supply Co., supplies ... 57.70
Goodyear Service Stores, supplies ... 14.18
B. F. Parker, pad locks ... 2.25
Standard Oil Co., oil and gasoline ... 459.00
Inter-State Oil Co., lubricant ... 38.52
Jermie Ellis, lumber ... 135.38
C. B. Miles, lumber ... 19.95
Ralph Manuel, lumber ... 115.13
Sprinkle Feed and Lumber Co., lumber and building material ... 314.88
H. A. Wimer Lumber Co, lumber ... 19.68
LaMonte Lumber Co., lumber and building material ... 457.53
George Lewis, gravel ... 30.00
Clyde Dillon, gravel ... 30.80
Dewey Guiser, gravel ... 17.60
H. H. Smiley, gravel ... 13.20
George Workman, gravel ... 4.00

Total disbursements ... $13,963.20
Maintenance fund overdrawn December 31, 1946 ... 168.63

Bond and Interest Fund
Receipts:
Received from County Treasurer ... $11,902.26
Disbursements:
Feb. 23—Commerce Trust Co., Kansas City, Mo., bond and interest ... $ 6,833.06
Aug. 31—Commerce Trust Co., Kansas City, Mo., interest ... 677.50

Total disbursements ... $ 7,510.56
Balance on hand December 31, 1946 ... $ 4,391.70

Respectfully submitted.
Wm. H. SHERNAMAN, President.
A. E. DORRANCE, Commissioner.
D. J. HARRISON., Commissioner.
C. E. TERRY, Clerk.

Lake Creek County Road District No. 21
Jan. 1, 1946—Balance on hand ... $416.85
Total receipts for year 1946 ... 722.50

Total ... $1,139.35

Disbursements:
Date—To Whom Issued—Purpose Amt.
1-18-46 — J. W. Anderson, road work ... $ 6.00
1-18-46—Alf Schlobohm road work ... 7.65
1-18-46—John Geichen, road work ... 6.00
3-22-46 — Bernarr Bluhm, road work ... 29.20
3-22-46—Frank Culbertson, road work ... 8.00
3-22-46 — Nolan Geischen, road work ... 10.00
3-27-46 — Eugene Sudduth, road work ... 5.00
4-16-46 — Harold Eichholz, road work ... 22.00
4-16-46—Adams Tractor Co., repairs ... 2.75
4-20-46—Alf Schlobohm road work ... 11.00
1-28-46—Lennis Weller, road work ... 4.20
3-22-46 — Alf Schlobohm, road work ... 8.00
5-24-46—Ralph Montgomery, road work ... 18.55
5-25-46 — Eugene Sudduth, road work ... 4.00
5-27-46—Harold Kehl, road work ... 12.00
5-25-46 — Louis Schlobohm, road work ... 11.00
6-11-46 — Sedalia Democrat, advertising ... 3.00
5-18-46—Howard Construction Co. gravel ... 327.25
7-10-46—Leo Smasal, road work ... 18.00
7-25-46—Harold Kehl, road work ... 14.50
9-9-46—Leo Hoehns, road work ... 3.00
9-12-46—George Walz, road work ... 16.00
9-18-46 — Alf. Schlobohm, road work ... 8.70
9-23-46—Wash Shirley, road work ... 27.00
9-23-46 — Clarence Meyer, road work ... 74.25
9-5-46—J. H. Mahnken, road work ... 14.00
9-28-46—Leo Smasal, road work ... 17.10
9-28-46 — J. W. Anderson, road work ... 6.00
9-28-46—Hoot Gibson, road work ... 75.00
9-28-46—Ed Schwartz, road work ... 6.50
9-28-46 — Frank Van Dyke, road work ... 32.00
10-1-46—George Hall, road work ... 25.00
10-1-46—Leo A. Trout, tractor and team ... 60.00
10-4-46—Smithton Times, advertising ... 4.60
11-23-46—John Prall, road work ... 8.00
11-23-46 — Vernon Ditton, road work ... 24.00
11-23-46—Wm. Dick, road work ... 24.00
11-23-46—Virgil Staus, road work ... 16.00
11-23-46—Bob Carver, road work ... 15.00
11-23-46—Nile Forbes, road work ... 15.00
11-23-46—Wm. Meyer, road work ... 15.00
11-30-46—H. E. Hoehns, repairs ... 9.50

Total disbursements for year 1946 ... $1,023.75
Balance on hand Dec. 31, 1946 ... 115.60

Total ... $1,139.35

County Road District No. 22
Jan. 1, 1946—Balance on hand ... $ 142.90
Total receipts for year 1946 ... 1,241.07

Total ... $1,383.97

Disbursements:
Date—To Whom Issued—Purpose Amt.
1-12-46—Ted Welliver, road work ... $ 18.00
1-12-46—Virgil Staus, road work ... 18.00
1-12-46 — Clarence Meyer, road work ... 18.00
1-12-46 — Eugene Morris, road work ... 15.00
1-19-46—Virgil Staus, road work ... 30.00
1-19-46—Ted Welliver, road work ... 30.00
1-19-46—Eugene Morris, road work ... 30.00
1-26-46—Ted Welliver, road work ... 6.00
1-26-46—Virgil Staus, road work ... 6.00
1-26-46—Eugene Morris, road work ... 6.00
1-19-46 — Clarence Meyer, road work ... 30.00
2-9-46—John Prall, road work ... 6.00
2-23-46—Virgil Staus road work ... 6.00
2-23-46—C. E. Phillips, road work ... 6.00
2-23-46—Ted Welliver, road work ... 6.00
2-23-46 — Clarence Meyer, road work ... 6.00
3-6-46—Milton Oil Co., motor fuel ... 9.45
3-23-46—John Staus, road work ... 48.40
3-25-46—L. A. Klein, road work ... 15.60
4-6-46—L. A. Klein, road work ... 18.40
4-29-46—John Staus, overseer's report ... 38.40
5-10-46—John Staus, overseer's report ... 71.27
5-27-46—John Staus, overseer's report ... 7.63
5-25-46—Bell Hall, road work ... 49.00
5-25-46—R. M. Scott, road work ... 93.92
5-25-46—Joe M. Scott, road work ... 79.95
7-6-46—John Staus, overseer's report ... 5.00
7-6-46—Milton Oil Co., motor fuel ... 10.71
7-12-46—L. A. Klein, maintaining ... 25.50
9-7-46—Milton Oil Co., motor fuel ... 15.58
9-7-46—Rice Leghorn Farm, supplies ... 1.94
9-19-46—L. A. Klein, maintaining ... 44.25
10-28-46 — John Staus, overseer's report ... 29.50
11-15-46 — John Staus, overseer's report ... 46.60
11-23-46—John Prall, road work ... 8.00
11-23-46—Virgil Staus, road work ... 7.50
11-23-46—Nile Forbes, road work ... 7.50
11-23-46—Bob Carver, road work ... 7.50
11-23-46—Wm. Meyer, road work ... 7.50
11-30-46—John Prall, road work ... 8.00
11-30-46—Nile Forbes, road work ... 7.50
11-30-46—Bob Carver, road work ... 7.50
11-30-46—Wm. Meyer, road work ... 7.50
11-30—46—Wm. Dick, road work ... 8.00
11-30-46—Virgil Staus, road work ... 8.00
11-30-46 — Vernon Ditton, road work ... 8.00
12-7-46—L. A. Klein, maintaining ... 31.85
12-21-46—John Staus, overseer's report ... 40.00

Total disbursements for year 1946 ... $1,167.41
Balance on hand Dec. 31, 1946 ... 216.56

Total ... $1,383.97

Mountain View Special Road Dist. No. 23
Jan. 1, 1946—Balance on hand ... $1,116.16
Total receipts for year 1946 ... 629.16

Total ... $1,745.32

Disbursements:
Date—To Whom Issued—Purpose Amt.
12-29-45—E. S. Close, road work ... $ 68.70
1-8-46—Firman Carswell, repairs ... 10.78
1-15-46 — S. R. Campbell, road work ... 2.75
1-15-46—Jennings Donahue, road work ... 4.75
1-15-46 — Norman Heubner, road work ... 4.75
1-15-46 — Billy Campbell, road work ... 1.75
1-15-46—Henry White, road work ... 43.35
1-17-46—Shirley Bishop, gravel ... 40.00
2-15-46 — S. R. Campbell, road work ... 22.75
4-2-46—Firman Carswell Mfg. Co., repairs ... 252.96
4-8-46 — Perdita Gregory, road work ... 4.00
4-8-46 — Mable Campbell, road work ... 3.00
4-24-46 — T. W. Williams, road work ... 23.50
4-24-46 — Billie Campbell, road work ... 11.00
4-8-46—Ona Wadleigh, road work ... 3.00
4-20-46—J. W. Atkinson, culvert repair ... 350.00
4-20-46 — L. H. Wadleigh, road work ... 15.00
4-24-46—Emerson Campbell, road work ... 2.00
4-24-46—Henry White, road work ... 49.25
4-24-46—Henry White, road work ... 70.00
4-24-46 — G. W. Williams, road work ... 3.60
4-20-46—Vigo Miller, road work ... 5.00
5-23-46—Marion Moore, road work ... 6.00
6-4-46—A. N. Baker, road work ... 18.31
6-8-46—E. S. Close, road work ... 74.75
6-14-46 — Frank Beamer, road work ... 8.00
6-14-46 — Floyd Beamer, road work ... 9.50
6-20-46—J. W. Atkinson, culvert repair ... 381.00
8-24-46—E. J. Elliott, right of way ... 45.00
9-2-46—L. F. Beamer, road work ... 6.00
9-5-46—Floyd Beamer, road work ... 27.00
11-4-46—Paul White, road work ... 15.00
11-4-46 — Billy Campbell, road work ... 4.00
11-27-46 — Kruse and Hampton, hauling gravel ... 30.00

Total disbursements for year 1946 ... $1,616.45
Balance on hand Dec. 31, 1946 ... 128.87

Total ... $1,745.32

South Camp Branch Special Road District No. 25
Jan. 1, 1946—Balance on hand ... $ 96.82
Total receipts for year 1946 ... 265.60

Total ... $362.42

Disbursements:
Date—To Whom Issued—Purpose Amt.
6-8-46—A. N. Baker, road work ... $ 28.07
6-8-46—F. C. Close, road work ... 45.00
6-8-46—W. L. Brown, road work ... 11.00
9-7-46 — Kruse and Hampton, gravel ... 102.00

Total disbursements for year 1946 ... $186.07
Balance on hand Dec. 31, 1946 ... 176.35

Total ... $362.42

County Road District No. 26
Jan. 1, 1946—Balance on hand ... $278.47
Total receipts for year 1946 ... 275.98

Total ... $554.45

Disbursements:
Date—To Whom Issued—Purpose Amt.
1-8-46—Vernon Arnett road work ... $ 15.00
1-8-46—F. E. Helman, road work ... 6.00
1-8-46—E. H. Arnett, road work ... 5.00
1-8-46—Hobson and Co., repairs ... 7.27
3-18-46—Shirley Bishop, gravel ... 161.00
3-18-46—E. H. Arnett, road work ... 14.00

Total disbursements for year 1946 ... $208.27
Balance on hand Dec. 31, 1946 ... 346.18

Total ... $554.45

Arator Special Road District No. 28
Jan. 1, 1946—Balance on hand ... $858.85
Total receipts for year 1946 ... 476.91

Total ... $1,335.76

Disbursements:
Date—To Whom Issued—Purpose Amt.
12-24-45 — C. E. Hudson, road work ... $ 5.00
2-6-46—Noel V. Wood, repairs ... 6.94
6-20-46—Earl Routon, gravel ... 16.00
7-1-46 — Sam Henderson, culvert repair ... 81.05
7-27-46—R. O. Sanders, road work ... 65.00
9-24-46—Bernarr Bluhm, cement ... 160.19
9-24-46—S. E.

July 24—A. C. Nold, 60 hours at 72½c
July 24—H. J. Hoff, 60 hours at 70c 43.50
July 24—W. C. Jens, 55 hours at 70c 42.00
July 24—Woodrow Brown 60 hours at 70c 35.90
July 24—State Treasurer, state fuel tax 38.40
July 31—B. G. Smith, 64 hours at 72½c 10.00
July 31—Oliver Richwine, 60 hours at 72½c 43.90
July 31—A. C. Nold, 64 hours at 72½c 43.40
July 31—H. J. Hoff, 60 hours at 70c 46.40
July 31—W. C. Jens, 60 hours at 70c 42.00
July 31—Woodrow Brown 60 hours at 70c 38.40
July 31—Firestone Stores, grader tire 38.40
July 31—Brown's Machine Shop, parts and labor 73.91
July 31—Adams Truck and Tractor Co., parts and labor 48.67
July 31—Brown's Service Station, tire repairs 130.63
July 31 — Adams Farm Supply Store, parts 13.50
July 31—Hoffman Hardware Co., hardware 3.26
July 31 — Looney-Bloess Lumber Co., cement 5.87
July 31—Bess Tire and Battery Co, tubes 68.09
July 31—Engle Motors, parts 9.40
July 31—B. F. Goodrich Co., grader tire 9.07
July 31—Haar Battery Service, repairs 93.92
July 31 — Oscar Hasfurther, blacksmith work 5.95
July 31—A. H. Rymer, barn rent 30.00
July 31 — Erna Ann McClure, clerical help 10.00
July 31—Wm. McGee, salary 10.00
Total 189.20 $4,934.02

For month of August 1946:
Aug. 7—B. G. Smith, 62 hours at 72½c $ 42.45
Aug. 7—Oliver Richwine, 60 hours at 72½c 43.40
Aug. 7—A. C. Nold, 62 hours at 72½c 44.95
Aug. 7—H. J. Hoff, 61 hours at 70c 42.70
Aug. 7—W. C. Jens, 61 hours at 70c 39.10
Aug. 7 — Woodrow Brown, 61 hours at 70c 39.10
Aug. 14—B. G. Smith, 61 hours at 72½c 42.13
Aug. 14—Oliver Richwine 60 hours at 72½c 43.40
Aug. 14—A. C. Nold, 61 hours at 72½c 44.23
Aug. 14—H. J. Hoff, 60 hours at 70c 42.00
Aug. 14—W. C. Jens, 60 hours at 70c 38.40
Aug. 14 — Woodrow Brown, 60 hours at 70c 38.40
Aug. 14—Clark's Signs, lettering truck 5.00
Aug. 14—Adams Implement Co., excise tax on tires for truck 34.56
Aug 21—B. G. Smith, 56½ hours at 80c 42.90
Aug. 21—Oliver Richwine, 61½ hours at 80c 48.00
Aug. 21—A. C. Nold, 61½ hours at 80c 49.20
Aug. 21—H. J. Hoff, 61½ hours at 80c 49.20
Aug. 21—W. C. Jens, 61½ hours at 72½c 40.58
Aug 21—Woodrow Brown, 61½ hours at 72½c 40.58
Aug. 21—George Nold, 61½ hours at 72½c 44.58
Aug. 26—Phillips Petroleum Co., gasoline 98.89
Aug. 26—Thompson Chervolet Co., pickup truck 665.69
Aug. 26—W. J. Menefee Const. Co. 56,706 gal. oil applied at 11c 6,237.66
Aug. 28—B G. Smith, 60 hours at 80c 45.40
Aug. 28 — Oliver Richwine, 60 hours at 80c 47.20
Aug. 28—A. C. Nold, 60 hours at 80c 48.00
Aug. 28—H. J. Hoff, 60 hours at 80c 48.00
Aug. 28—W. C. Jens, 60 hours at 72½c 39.70
Aug. 28 — Woodrow Brown, 60 hours at 72½c 39.70
Aug. 28—Missouri Pacific Railroad Co., one No. 5 bridge 640.00
Aug. 30—Adams Truck and Tractor Co., parts and labor 81.25
Aug. 30 — Cash Hardware Co., hardware 17.82
Aug. 30—Engle Motor Co., parts 3.12
Aug. 30 — Goodrich Silvertown Stores, grader tire and tube 118.43
Aug. 30 — Oscar Hasfurther, blacksmith work 12.00
Aug. 30—Brown's Service Station, repair on tire 1.50
Aug. 30 — Looney-Bloess Lumber Co., cement 12.24
Aug. 30 — Bess Tire Co., tractor tube 2.00
Aug. 30—Brown's Machine Shop, parts and labor 17.81
Aug. 30—Hobson and Co., paid in full 57.32
Aug. 30—State Farm Mutual Auto Insurance Co., truck insurance 15.80
Aug. 30—A. M. Rymer, barn rent 10.00
Aug. 30 — Erna Ann McClure, clerical help 10.00
Aug. 30—Wm. McGee, salary 230.70
Total $9,355.09

For month of September 1946:
Sept. 4—Oliver Richwine, 60 hours at 80c $ 47.20
Sept. 4—B. G. Smith, 60 hours at 80c 45.40
Sept. 4—A. C. Nold, 60 hours at 80c 48.00
Sept. 4—H. J. Hoff, 60 hours at 80c 48.00
Sept. 4—W. C. Jens, 60 hours at 72½c 39.70
Sept. 4 — Woodrow Brown, 60 hours at 72½c 39.70
Sept. 11—B. G. Smith, 55 hours at 80c 41.50
Sept. 11—Oliver Richwine 60 hours at 80c 47.20
Sept. 11—A. C. Nold, 60 hours at 80c 48.00
Sept. 11—H. J. Hoff, 60 hours at 80c 48.00
Sept. 11—W. C. Jens, 60 hours at 72½c 39.70
Sept. 11 — Woodrow Brown, 60 hours at 72½c 39.70
Sept. 16—Phillips Petroleum Co., gasoline and diesel fuel 160.23
Sept. 16—The Hausam Co., Prestone 10.83
Sept. 16—Donnohue Loan and Investment Co., deed releases 5.00
Sept. 16—McFarland and Haines Co., deed releases 1.25
Sept. 18—B. G. Smith, 60 hours at 80c 45.40
Sept. 18 — Oliver Richwine, 60 hours at 80c 47.20
Sept. 18—A. C. Nold, 60 hours at 80c 48.00
Sept. 18—H. J. Hoff, 60 hours at 80c 48.00
Sept. 18—W. C. Jens, 60 hours at 72½c 39.70
Sept. 18 — Woodrow Brown, 60 hours at 72½c 39.70
Sept. 23—Wilson Bell, Secretary of State, certificate of title 2.00
Sept. 23 — Circuit Clerk Pettis County, condemnation costs 88.68
Sept. 25—B. G. Smith, 60 hours at 80c 45.40
Sept. 25 — Oliver Richwine, 50 hours at 80c 40.00
Sept 25—A. C. Nold, 60 hours at 80c 48.00
Sept. 25—H. J. Hoff, 60 hours at 80c 48.00
Sept. 25—W. C. Jens, 60 hours at 72½c 39.70
Sept. 25 — Woodrow Brown, 60 hours at 72½c 39.70
Sept. 25—Dept. of Revenue, Oil Tax Unit, fuel tax 10.00
Sept. 30—Standard Oil Co., motor oil 24.29
Sept. 30—Noel V. Wood, Inc., mower attachment and grader blades 245.32
Sept. 30—Cash Hardware and Paint Co., 1 log chain 10.95
Sept. 30 — Hillman Automotive Service, battery 16.37
Sept. 30—Brown's Service Station, tires and repairs 195.28
Sept. 30—Brown's Machine Shop, parts 7.89
Sept. 30—The Hausam Co., 1 fan belt 1.68
Sept. 30—Adams Truck and Tractor Co., parts and labor 36.16
Sept. 30 — Collector of Internal Revenue, withholding tax 179.70
Sept. 30—A. H. Rymer, barn rent 10.00
Sept. 30 — Erna Ann McClure, clerical help 10.00
Sept. 30—Wm. McGee, salary 230.70
Total $2,307.23

For month of October 1946:
Oct. 2—B. G. Smith, 60 hours at 80c $ 45.40
Oct. 2—Oliver Richwine, 60 hours at 80c 47.20
Oct. 2—A. C. Nold, 60 hours at 80c 48.00
Oct. 2—H. J. Hoff, 60 hours at 80c 48.00
Oct. 2—W. C. Jens, 60 hours at 72½c 39.70
Oct. 2 — Woodrow Brown, 60 hours at 72½c 39.70
Oct. 9—B. G. Smith, 55 hours at 80c 41.90
Oct. 9—Oliver Richwine, 60 hours at 80c 47.20
Oct. 9—A. C. Nold, 60 hours at 80c 48.00
Oct. 9—H. J. Hoff, 60 hours at 80c 48.00
Oct. 9—W. C. Jens, 60 hours at 72½c 39.70
Oct. 9—Woodrow Brown, 60 hours at 72½c 39.70
Oct. 14—Clarence Meyers, gravel hauling 22.60
Oct. 15—Union Savings Bank overdraft 113.88
Oct. 15—B. G. Smith, 60 hours at 80c 45.40
Oct. 15—Oliver Richwine, 60 hours at 80c 47.20

Oct. 15—A. C. Nold, 60 hours at 80c 48.00
Oct. 15—H. J. Hoff, 60 hours at 80c 48.00
Oct. 15—W. C. Jens, 60 hours at 72½c 39.70
Oct. 15 — Woodrow Brown, 30 hours at 72½c 21.75
Oct. 19—J. Blackmer, lumber 64.76
Oct. 19—Phillips Petroleum Co., gas and diesel fuel 200.21
Oct. 21 — Marvin Howard, truck hire 10.00
Oct. 23—B. G. Smith, 60 hours at 80c 45.40
Oct. 23—Oliver Richwine, 60 hours at 80c 47.20
Oct. 23—A. C. Nold, 60 hours at 80c 48.00
Oct. 23—J. H. Hoff, 60 hours at 80c 48.00
Oct. 23—W. C. Jens, 60 hours at 72½c 39.70
Oct. 23 — Woodrow Brown, 60 hours at 72½c 39.70
Oct. 29—Dept. of Revenue, state fuel tax 10.00
Oct. 30—B. G. Smith, 60 hours at 80c 45.40
Oct. 30—Oliver Richwine, 60 hours at 80c 47.20
Oct. 30—A. C. Nold, 60 hours at 80c 48.00
Oct. 30—H. J. Hoff, 60 hours at 80c 48.00
Oct. 30—W. C. Jens, 60 hours at 72½c 39.70
Oct. 30—Woodrow Brown, 60 hours at 72½c 39.70
Oct. 31—E. W. Thompson, change oil truck .75
Oct. 30—Hobson and Co., parts 104.52
Oct. 31—Cash Hardware and Paint Co., hardware 37.49
Oct. 31—B. F. Goodrich Co., tires 279.58
Oct. 31 Oscar Hasfurther, blacksmith work 3.50
Oct. 31—Brown's Service Station, tire repairs 5.00
Oct. 31—Brown's Machine Shop, parts and labor 31.70
Oct. 31 — Hillman Automotive Service, battery 18.63
Oct. 31 — Midwest Auto Stores, battery 8.95
Oct. 31—A. H. Rymer, barn rent 15.00
Oct. 31 — Erna Ann McClure, clerical work 10.00
Oct. 31—Wm. McGee, salary 230.70
Total $2,485.82

For month of November 1946:
Nov. 4—H. O. Blackmer, 955 ft. lumber at 7c $ 66.85
Nov. 4—R. J. Thomas, 399 yards gravel at 10c 39.90
Nov. 4—R. E. Paul, 538 yards gravel at 10c 53.80
Nov. 4—Slim Meyers, 237 yards gravel at 10c 23.70
Nov. 5 — Joe Brown, 435 yards gravel at 10c 43.50
Nov. 5—Edw. P. Mullaley, stamps 3.00
Nov. 5—Hudson Oil Co., 20 gal Prestone at $2.79 55.80
Nov. 6—B. G. Smith, 55 hours at 80c 41.90
Nov. 6—Oliver Richwine, 60 hours at 80c 47.20
Nov. 6—A. C. Nold, 60 hours at 80c 48.00
Nov. 6—H. J. Hoff, 60 hours at 80c 48.00
Nov. 6 — W. C. Jens, 60 hours at 72½c 39.70
Nov. 6 — Woodrow Brown, 60 hours at 72½c 39.70
Nov. 13—B. G. Smith, 50 hours at 80c 38.70
Nov. 13—Oliver Richwine, 60 hours at 80c 47.20
Nov. 13—A. C. Nold, 60 hours at 80c 48.00
Nov. 13—H. J. Hoff, 60 hours at 80c 48.00
Nov. 13—W. C. Jens, 60 houres at 72½c 39.70
Nov. 13 — Woodrow Brown, 60 hours at 72½c 39.70
Nov. 15 — Armco Drainage and Metal Products Co., metal pipes 340.06
Nov. 15 — Phillips Petroleum Co., gas and diesel fuel 182.43
Nov. 20—B. G. Smith, 60 hours at 80c 45.40
Nov. 20—Oliver Richwine, 60 hours at 80c 47.20
Nov. 20—A. C. Nold, 60 hours at 80c 48.00
Nov. 20—H. J. Hoff, 60 hours at 80c 48.00
Nov. 20—W. C. Jens, 60 hours at 72½c 39.70
Nov. 20 — Woodrow Brown, 60 hours at 72½c 39.70
Nov. 27—B. G. Smith, 60 hours at 80c 45.40
Nov. 27—Oliver Richwine, 60 hours at 80c 47.20
Nov. 27—A. C. Nold, 60 hours at 80c 48.00
Nov. 27—H. J. Hoff, 60 hours at 80c 48.00
Nov. 27—W. C. Jens, 60 hours at 72½c 39.70
Nov. 27 — Woodrow Brown, 60 hours at 72½c 39.70
Nov. 29—Missouri Kansas Texas R. R. Co., freight 2.64
Nov. 29 — Midwest Auto Stores, heater for truck 20.59
Nov. 29—Dewey and Keith's Auto Service, parts and labor 10.61
Nov. 29—Brown's Service Station, tire repairs 2.00
Nov. 29—Brown's Machine Shop, parts and labor 49.18
Nov. 29—Adams Truck and Tractor Co., parts and labor 35.16
Nov. 29—City and County Steel Co., log chain 32.03
Nov. 29—Hobson and Co., parts 70.54
Nov. 29—Department of Revenue, state fuel tax 10.00
Nov. 29—A. H. Rymer, barn rent 15.00
Nov. 29 — Erna Ann McClure, clerical help 10.00
Nov. 29—Wm. McGee, salary 230.70
Total $2,359.29

For month of December 1946:
Dec. 4—B. G. Smith, 60 hours at 80c $ 45.40
Dec. 4—Oliver Richwine, 60 hours at 80c 47.20
Dec. 4—A. C. Nold, 60 hours at 80c 48.00
Dec. 4—H. J. Hoff, 60 hours at 80c 48.00
Dec. 4—W. C. Jens, 60 hours at 72½c 39.70
Dec. 4—Woodrow Brown, 60 hours at 72½c 39.70
Dec. 9 — A. C. Henderson, 160 yards gravel at 10c 16.00
Dec. 11—B. G. Smith, 60 hours at 80c 45.40
Dec. 11 — Oliver Richwine, 60 hours at 80c 47.20
Dec. 11—A. C. Nold, 60 hours at 80c 48.00
Dec. 11—H. J. Hoff, 60 hours at 80c 48.00
Dec. 11—W. C. Jens, 60 hours at 72½c 39.70
Dec. 11 — Woodrow Brown, 60 hours at 72½c 39.70
Dec. 16—Phillips Petroleum Co., gas 146.07
Dec. 16—Taylor-Wagner Co., 1945 audit 25.00
Dec. 18—B. G. Smith, 60 hours at 80c 45.40
Dec. 18—Oliver Richwine 60 hours at 80c 47.20
Dec. 18—A. C. Nold, 60 hours at 80c 48.00
Dec. 18—H. J. Hoff, 60 hours at 80c 48.00
Dec. 18—W. C. Jens, 60 hours at 72½c 33.65
Dec. 18 — Woodrow Brown, 60 hours at 72½c 39.70
Dec. 18—Dept. of Revenue, oil tax 10.00
Dec. 23—Bill Litz, settlement for damages in collision 50.00
Dec. 24—B. G. Smith, 50 hours at 80c 38.70
Dec. 24—Oliver Richwine, 50 hours at 80c 40.00
Dec. 24—A. C. Nold, 60 hours at 80c 48.00
Dec. 24—H. J. Hoff, 60 hours at 80c 48.00
Dec. 24—W. C. Jens, 60 hours at 72½c 39.70
Dec. 24 — Woodrow Brown, 60 hours at 72½c 39.70
Dec. 31—B. F. Goodrich Co., tires 101.32
Dec. 31—Brown's Service Station tire repairs 4.30
Dec. 31—Firestone Stores, tires 133.24
Dec. 31—Cash Hardware Co., hardware 8.03
Dec. 31—Brown's Machine Shop, parts and labor 27.50
Dec. 31—Adams Truck and Tractor Co., parts and labor 263.67
Dec. 31—Henry C. Salveter, retaining fee 200.00
Dec. 31—A. H. Rymer, barn rent 15.00
Dec. 31 — Erna Ann McClure, clerical help 10.00
Dec. 31—Wm. McGee, salary 230.70
Total $2,298.45

Witness our hands in the City of Sedalia, Missouri, this 7th day of February, 1947.

A. L. BOHLING,
Secretary and Treasurer.
WILLIAM J. LAMM,
CHAS. M. VAN DYNE,
A. L. BOHLING,
Commissioners.

STATE OF MISSOURI) (SS.
COUNTY OF PETTIS)

Subscribed and sworn to before me this 7th day of February, 1947.

J. H. GREEN,
(Seal) County Clerk.

Copies of this report are on file with the County Court, the City Clerk and the Treasurer of the Sedalia Twelve Mile Special Road District.

Green Ridge Special Road District No. 40

Statement of the financial condition of the Green Ridge Special Road District No. 40, Pettis County Missouri, showing Receipts and Disbursements beginning January 1, 1946, and ending December 31, 1946, both inclusive:

Receipts:
1-1-1946 — Balance on hand 12-31-45 $2,648.61
4-22-1946—County Treasurer 1,888.49
11-26-1946—County Treasurer 33.70
Total $4,570.80

Disbursements:
1946—Warrant No.
1-2—1216—Virgil Wood $ 3.83
1-29—1217—A. M. Kenkrick 23.63
1-29—1218—W. F. Hollenbeck 6.75
2-5—1219—George Spickert 30.00
3-1—1220—Virgil Wood 24.30
3-19—1221—Geo. W. Williams 72.83
3-19—1222—L. L. Ream Hardware 7.52
4-1—1223—Virgil Wood 9.75
4-6—1224—Kruse and Hampton 199.50
4-6—1225—E. J. Elliott 19.00
4-6—1226—G. V. Elliott 15.00
4-22—1227—Kruse and Hampton 276.50
4-26—1228—T. J. Close 3.00
5-2—1229—Kruse and Hampton 264.60
5-2—1230—Virgil Wood 38.60
5-11—1231—Hampton and Kruse 227.70
5-14—1232—Henry White 387.75
5-27—1233—A. N. Baker 2.72
5-29—1234—Kruse and Hampton 686.25
6-1—1235—Virgil Wood 7.75
6-3—1236—Hobson and Company 58.33
6-21—1237—W. D. Arvieux, 13.75
7-1—1238—Virgil Wood 43.75
7-27—1239—Ragar Welding Shop 9.34
8-1—1240—Virgil Wood 55.75
8-23—1241—W. H. Trone 3.00
8-23—1242—Edna Mackey 3.00
8-23—1243—Lloyd Brown 150.00
9-3—1244—Virgil Wood 5.00
9-14—1245—I. B. Perdue 63.00
9-19—1246—Circuit Clerk of Pettis County, Mo. 8.87
9-20—1247—Hampton and Kruse 292.05
10-1—1248—Virgil Wood 5.25
10-4—1249—L. B. Beach .75
10-15—1250—J. L. Purchase 23.38
11-1—1251—Henry White 209.00
11-1—1252—Virgil Wood 22.75
11-8—1253—Jess Brownfield 122.78
11-21—1254—Ragar's Welding Shop 14.37
12-2—1255—Virgil Wood 13.00
12-3—1256—Hampton and Kruse 84.15
12-11—1257—Clifford Brownfield 120.38
12-11—1258—A. W. Carlson 87.38
12-11—1259—A. W. Carlson 2.75
12-31—1260—Roy W. Ragar 42.00
Total disbursements $3,760.76
Balance on hand 12-31-1946 810.04
Total $4,570.80

Respectfully submitted.
C. A. WISDOM, Chairman.
WILFORD ACKER, Commissioner.
E. H BOLTZ, Commissioner.

County Road District No. 41

Jan. 1, 1946—Balance on hand $ 294.08
Total receipts for year 1946 1,105.82
Total $1,399.90

Disbursements:
1-19-46 — Clarence Meyer, road work $ 6.00
1-19-46—Virgil Staus, road work 6.00
1-19-46—Ted Welliver, road work 6.00
2-9-46—John Prall, road work 24.00
2-23-46—Ted Welliver, road work 6.00
2-23-46—Virgil Staus, road work 6.00
2-23-46 — Clarence Meyer, road work 6.00
2-23-46—C. E. Phillips, road work 6.00
3-30-46—John Prall, road work 6.00
3-30-46 — Eugene Morris, road work 6.00
3-30-46—Virgil Staus, road work 6.00
3-30-46—C. E. Phillips, road work 6.00
3-30-46—Ted Welliver, road work 6.00
4-20-46—Ted Welliver, road work 24.00
4-20-46—John Prall, road work 24.00
4-20-46—C. E. Phillips, road work 24.00
4-20-46—Virgil Phillips, road work 24.00
4-20-46—Eugene Morris road work 24.00
4-27-46—Virgil Staus, road work 30.00
4-27-46—Ted Welliver, road work 30.00
4-27-46—John Prall, road work 30.00
4-27-46—W. M. Meyer, road work 24.00
4-27-46 — Dan Harmon, road work 24.00
4-27-46—Eugene Morris, road work 30.00
4-27-46—I. J. Rhoads, road work 24.00
5-4-46—Eugene Morris, road work 6.00
5-7-46—Dan Harmon, road work 12.00
5-7-46—Wm. Meyer, road work 12.00
5-7-46—I. J. Rhoads, road work 12.00
5-7-46—Looney-Bloess Lumber Co. supplies 7.50
5-7-46—Looney-Bloess, material 6.00
5-7-46—Rogers Lumber Co., material 155.49
5-18-46—G. B. Brown, overseer's report 43.00
5-25-46—Virgil Staus, road work 16.00
5-25-46—Nile Forbes, road work 15.00
5-25-46 — Virgil Alderman, road work 2.80
6-5-46—Mora Lumber Co., material 46.27
6-8-46—G. B. Brown, overseer's report 40.00
7-24-46—G. B. Brown, overseer's report 22.57
7-27-46—Nile Forbes, road work 15.00
7-27-46—Ted Welliver road work 32.00
7-27-46—I. J. Rhoads, road work 30.00
8-6-46—Looney-Bloess, Lumber Co. material 29.25
10-2-46—Chas. L. Riley road work 154.00
12-7-46—G. B. Brown, overseer's report 46.40
12-7-46—John Prall, road work 8.00
12-7-46—Bob Carver, road work 7.50
12-7-46—Virgil Staus, road work 8.00
12-7-46—Earl Prall, road work 8.00
Total disbursements for year 1946 $1,142.78
Balance on hand Dec. 31, 1946 257.12
Total $1,399.90

County Road District No. 42

Jan. 1, 1946—Balance on hand $224.70
Total receipts for year 1946 259.31
Total $484.01

Disbursements:
1-12-46—Ted Welliver, road work $18.00
1-12-46—Virgil Staus, road work 18.00
1-12-46 — Clarence Meyer, road work 18.00
1-12-46—Eugene Morris, road work 15.00
2-9-46—Virgil Staus, road work 6.00
2-9-46—Ted Welliver, road work 6.00
2-9-46—Eugene Morris, road work 6.00
3-30-46—John Prall, road work 6.00
3-30-46—Eugene Morris, road work 6.00
3-30-46—Virgil Staus, road work 6.00
3-30-46—C. E. Phillips, road work 6.00
3-30-46—Ted Welliver, road work 6.00
4-6-46—L. A. Klein, maintaining 8.40
7-12-46—L. A. Klein, maintaining 18.35
10-28-46—Raymond Morarity overseer's report 92.46
12-7-46—L. A. Klein, maintaining 11.60
Total disbursements for year 1946 $247.81
Balance on hand Dec. 31, 1946 236.20
Total $484.01

County Road District No. 43

Jan. 1, 1946—Balance on hand $ 89.41
Total receipts for year 1946 458.87
Total $548.28

Disbursements:
3-16-46 — C. E. Phillips, road work $ 6.00
3-16-46—Eugene Morris, road work 6.00
3-16-46—Ted Welliver, road work 6.00
3-30-46—Eugene Morris, road work 12.00
3-30-46—Virgil Staus, road work 12.00
3-30-46—C. E. Phillips, road work 12.00
3-30-46—Ted Welliver, road work 12.00
7-27-46—Ted Welliver, road work 8.00
7-27-46—I. J. Rhoads, road work 7.50
7-27-46—Wm. Meyer, road work 7.50
7-27-46—Nile Forbes, road work 7.50
12-7-46—Wm. Meyer, road work 7.50
12-7-46—Vernon Ditton, road work 8.00
12-7-46—Nile Forbes, road work 7.50
12-7-46—Wm. Dick, road work 8.00
12-14-46—Wm. Dick, road work 8.00
12-14-46—Bob Carver, road work 7.50
12-14-46—Virgil Staus, road work 8.00
12-14-46—Earl Prall, road work 8.00
Total disbursements for year 1946 $159.00
Balance on hand Dec. 31, 1946 389.28
Total $548.28

Houstonia Special Road District No. 6 Bond Account

Jan. 1, 1946—Balance on hand $2,173.43
Total receipts for year 1946 3,218.75
Total $5,392.18

Disbursements:
4-23-46 — Union National Bank, interest $ 287.00
10-24-46 — Union National Bank, bond and interest 4,292.00
Total disbursements for year $4,579.00
Balance on hand Dec. 31, 1946 813.18
Total $5,392.18

Rowlette Special Road District No. 10 Bond Account

Jan. 1, 1946—Balance on hand $1,176.89
Total receipts for year 1946 1,081.90
Total $2,258.79

Disbursements:
3-4-46 — Commerce Trust Co., bond and interest $1,139.00
9-9-46—Commerce Trust Co., interest 110.75
Total disbursements $1,249.75
Balance on hand Dec. 31, 1946 1,009.04
Total $2,258.79

Hughesville Special Road District No. 11 Bond Account

Jan. 1, 1946—Balance on hand $3,580.63
Total receipts for year 1946 4,575.77
Total $8,156.40

Disbursements:
2-16-46—Third National Bank, interest $ 270.00
2-19-46—Third National Bank, bond 3,000.00
3-11-46 — Third National Bank, bond and interest 1,022.50
9-7-46 — Third National Bank, interest 202.50
Total disbursements for year 1946 $4,495.00
Balance on hand Dec. 31, 1946 3,661.40
Total $8,156.40

Trickum Special Road District No. 12 Bond Account

Jan. 1, 1946—Balance on hand $1,439.88
Total receipts for year 1946 2,009.52
Total $3,449.40

Disbursements:
4-20-46 — Union National Bank, interest $ 126.00
10-21-46—Union National Bank, bond and interest 1,127.00
Total disbursements for year 1946 $1,253.00
Balance on hand Dec. 31, 1946 2,196.40
Total $3,449.40

Thornleigh Special Road District No. 13 Bond Account

Jan. 1, 1946—Balance on hand $821.70
Disbursements:
1-19-46—Transferred to main account $821.70
Balance on hand Dec. 31, 1946 None
All bonds and interest paid. Bond account closed.

Longwood Special Road District No. 14 Bond Account

Jan. 1, 1946—Balance on hand $562.03
Total receipts for year 1946 None
Total disbursements for year 1946 None
Balance on hand Dec. 31, 1946 $562.03

LaMonte Special Road District No. 20 Bond Account

Jan. 1, 1946—Balance on hand $5,085.07
Total receipts for year 1946 6,817.19
Total $11,902.26

Disbursements:
2-23-46 — Commerce Trust Co., bond and interest $6,833.06
6-29-46—E. R. Keller, cashier, to LaMonte Bank 3,596.35
12-27-46—C. E. Terry, clerk, to LaMonte Bank 1,472.85
Total disbursements for year 1946 $11,902.26
Balance on hand Dec. 31, 1946
Total $11,902.26

1946, Apportionment Public School Funds. Various School Districts, Pettis County.

Dist. No.	Valuation	Tax Levy	Foreign Insurance	State Apportion	County Interest	Township Interest	R. R. and Corporation	TOTAL
1	$ 135,320	$ .60	$ 81.58	$ 890.10	$ 9.73	$	$ 91.76	$ 1,073.17
2	113,330	.30	36.50	916.59	5.56		52.44	1,011.09
3	133,420	.35	70.85	1,013.57	9.18		86.52	1,180.12
4	131,410	.35	105.20	791.19	11.13		104.87	1,012.39
5	104,320	.45	30.06	728.76	5.01		176.29	940.12
6	93,210	.55	60.11	1,329.03	9.46		89.14	1,487.74
8	159,850	.30	34.35	355.67	3.06		28.84	421.92
9	268,390	.35	83.73	509.28	11.13		104.87	709.01
10	269,480	.30	79.43	466.16	9.18		86.52	641.29
11	124,590	.30	60.11	970.96	5.01		47.19	1,083.27
12	198,480	.40	85.87	767.17	8.07		76.03	937.14
13	271,640	.60	81.58	540.77	9.16		89.14	720.95
14	95,930	.65	21.49	478.05	2.23		20.97	522.74
16	121,970	.30	40.79	933.90	5.84		55.06	1,035.59
17	125,430	.40	36.50	1,035.55	5.01		47.19	1,124.05
19	137,540	.55	57.96	724.83	9.18		86.52	878.54
21	133,930	.40	23.62	816.89	2.78		26.22	914.51
23	185,740	.30	36.50	695.39	4.73		44.57	781.19
24	195,900	.20	66.55	427.06	9.73		91.76	595.10
25	192,720	.35	64.41	724.81	8.34		78.65	876.21
26	224,060	.60	105.20	613.40	11.13		104.87	834.60
27	94,550	.45	38.64	1,290.41	7.51		70.79	1,407.35
28	156,340	.40	81.58	798.09	10.02		94.38	984.07
29	243,970	.35	193.22	1,170.50	23.08		217.62	1,604.42
30	448,720	.50	138.87	1,371.11	16.41		154.68	1,701.07
31	133,220	.40	45.08	938.42	6.67		62.92	1,053.09
32	345,790	.25	57.96	533.78	10.02		94.38	696.14
33	280,360	.30	49.38	581.03	3.62		34.08	668.11
35	172,090	.60	36.50	845.30	5.01		47.19	934.00
37	192,120	.25	25.76	159.15	3.89		36.70	225.50
39	185,900	.20	21.49	7.48				28.97
44	231,270	.40	62.26	628.75	6.67		62.92	760.60
46	121,040	.25	8.59	758.34	1.95	.32	18.35	787.55
48	140,650	.30	45.08	822.67	5.28	.88	49.82	924.73
49	189,220	.35	40.79	799.98	6.67	1.11	62.92	911.47
51	188,450	.50	49.38	759.64	7.23	1.20	68.18	885.63
52	134,510	.50	57.96	1,118.33	6.67	1.11	62.92	1,246.99
53	166,320	.25	57.96	929.13	6.67	6.43	62.92	1,063.11
54	230,290	.35	53.67	599.41	8.07	1.34	76.03	738.52
55	128,730	.65	49.38	857.30	6.67	6.43	62.92	982.70
56	171,320	.40	25.76	187.09	2.23	2.14	20.97	238.19
58	283,100	.25	36.50	536.18	4.45	.74	41.95	619.82
59	166,320	.20	21.49	615.44	5.01	.83	47.19	687.96
60	146,310	.50	83.73	946.17	8.34	1.38	78.65	1,118.27
61	122,760	.60	77.29	799.14	11.68	1.94	110.12	1,000.17
66	186,770	.45	55.82	656.20	7.23		68.17	787.42
67	198,680	.40	53.67	707.46	7.51		70.79	839.43
70	139,500	.40	32.20	939.87	5.56		52.44	1,030.07
71	136,380	.25	32.20	861.82	3.06	1.27	28.84	927.19
72	112,890	.60	27.91	920.96	4.73	1.96	44.57	1,000.13
73	193,520	.45	68.70	671.51	9.18	3.81	86.52	839.72
77	2,740	.35						
78	2,900	.40						
80	159,970	.50	42.94	829.40	5.56		52.44	930.34
81	137,440	.20	38.64	856.82	3.06		28.84	927.36
82	119,360	.50	60.10	987.64	6.95		65.54	1,120.23
83	170,880	.40	45.08	764.03	4.45		41.95	855.51
84	85,200	.50	64.41	1,023.79	8.34		78.65	1,175.19
85	211,010	.40	27.91	429.53	5.01		47.19	509.64
86	76,050	.40	45.08		2.23		20.98	68.29
87	184,700	.55	42.94	719.27	5.84		55.08	823.11
90	120,460	.25	15.03	407.52	2.78		26.22	451.55
91	100,590	.20	6.44	131.61	1.95		18.35	158.35
92	134,710	.45	36.50	919.76	5.28		49.82	1,083.36
93	120,510	.30	40.79	962.30	3.89		36.70	1,043.68
94	143,560	.45	23.62	418.98	3.34		31.46	477.40
95	191,840	.55	23.62	440.75	3.89		36.70	504.96
96	137,629		8.59	2.80	.83		7.87	20.09
97	39,800	.40	8.59	7.24				15.83
98	121,820	.40	40.79	934.61	4.73		44.57	1,024.70
99	200,710	.40	27.91	753.86	3.06		28.84	813.67
100	135,380	.20	40.79	8.41	5.56		52.44	107.20
102	140,005	.40	47.23	886.98	6.95	1.15	65.54	1,007.85
103	110,390	.50	51.52	967.31	6.67	2.77	62.92	1,091.19
104	49,550	.35	57.96		6.95		65.54	130.45
105	103,190	.65	81.58	1,191.58	9.46		89.14	1,371.76
7	506,250	1.30	272.65	14,034.84	30.87		445.92	14,784.28
36	246,920	.40	92.30	1,143.79	12.52		117.98	1,366.59
C1	1,032,760	1.00	231.86	8,512.20	35.88		338.22	9,118.16
C2	1,019,470	1.10	347.79	11,977.00	43.11		406.38	12,774.28
C3	770,750	.35	126.66	1,210.42	21.97		207.12	1,566.17
C4	1,015,990	.90	412.20	16,

I—Announcements

6—Monuments and Cemetery Lots

YOUR FAMILY MONUMENT is brought once and lasts forever. Be wise, choose Heynen Monuments, 101 North Ohio.

7—Personals

WANTED: OLD AGE PENSIONERS, room and board. 312 East 4th.

WATKINS PRODUCTS. Sedalia, Cain's Store, 812 West 16th. Phone 1011.

BIRTH CERTIFICATES secured from all states. Anna Berger, 618 East Broadway.

WATKINS PRODUCTS: Rotenone Garden Dust. Nichols, prompt delivery. Phone 3384-W.

TYPEWRITER BARGAINS. Missouri Typewriter Exchange, 111 West 2nd Phone 719.

ARE YOUR EYES O. K.? Careful, painstaking examinations of your eyes at regular intervals is the best insurance for good vision in the years ahead.

KANSAS CITY STAR AND TIMES: Morning, evening and Sunday issues, (13 issues a week) 30c a week. $1.30 a month. Phone Kansas City Star. 292 Sedalia.

Jack Hellebusch

former owner of Jack's Auto Service will be with

Sedalia Motors

504 West Second,

beginning March 3rd

Phone 561

10—Strayed, Lost, Found

LOST: GLASSES in tan leather case. Reward. Phone 2504.

LOST OR STRAYED: Sorrel mare, height 15 hands, weight 1,000. Ernest Ware, Florence.

LOST: MATTRESS OFF TRUCK, between my farm and Sedalia. Will Bond. Phone 694-R. Liberal reward.

II—Automotive

11—Automobiles for Sale

1935 FORD: Phone 2765-W after 6 p. m.

1926 CHRYSLER COACH: 508 East 4th, after 5 p. m.

1941 OLDSMOBILE, radio and heater perfect. Phone 942.

1934 PLYMOUTH, 1940 motor. Dody's Garage, 101 South Vermont.

OR TRADE 1939 BUICK COACH, radio, heater. Main and Park. Phone 4012.

1942 PLYMOUTH DELUXE, radio, heater, good running order. $1050. Write box 470, care Democrat.

1937 CHEVROLET MASTER with all accessories, extra clean. George Martin, Jr., La Monte, Mo.

1939 DELUXE FORD, clean with new tires. 1941 Master Deluxe Chevrolet, 4 door. See at 501 West Main. Phone 4718 or 4653-W.

GOOD USED CARS: 1942 Plymouth sedan, 1941 Plymouth coach, 1941 Plymouth sedan. Several cheap cars. Decker Used Cars, 15th and Ohio.

1941 Super Deluxe FORD

RADIO and HEATER

New Tires

36,000 actual miles.

Phone 4718 or 4653-W

USED CAR BARGAINS

1940 Chevrolet Tudor

1940 Ford Tudor

1938 Dodge Tudor

1936 Ford Tudor

1935 Chevrolet Tudor

1934 Ford Coupe

VINCENT MOTOR SALES

MAIN AND QUINCY

11A—House Trailers for Sale

HOUSE TRAILER, 1944 Model, 25 foot. Priced to sell. Also 1933 International Truck. See Amil Mosier at Weather's Trailer Court.

12—Auto Trucks for Sale

1940 DODGE TRUCK 1½ ton, with combination grain and stock bed, good rubber. Call 193.

1940 CHEVROLET TRUCK, with new 8.25 10-ply tires, 8 inch Bud wheels, flat bed, perfect condition. 1415 East 7th.

1938 CHEVROLET TRUCK, 1½ ton, long wheel base, 1941 motor, 13½ foot grain bed. Virgil Dick, Route 1, Phone 2441, Otterville.

1942 CHEVROLET 1½ ton truck. Short wheel base. 9,000 actual miles. Factory built bed. 7.50x20 tires, heater. Guaranteed. Very reasonable. 501 West Main. Phone 4718.

13- Auto Accessories, Tires, Parts

NEW HEAVY DUTY 7.00x15 tires for sale. 301 West Main.

16 INCH TIRE, TUBE and wheel. Battery. 1705 South Osage.

NEW GLOBE HOIST, new radiator for Ford, also Ford rear end and transmission. Phone 3230 after 7 p. m. 1223-W.

15—Motorcycles and Bicycles

BOY'S BICYCLE, good condition. Phone 2103-W.

16—Repairing—Service Stations

DEWEY AND KEITH Automotive Service. Carburetor and voltage regulator service. Phone 4713. 16th and Ingram.

MAGNETO, GENERATORS and starters repairing of all makes. Haar Electric, 420 South Osage. Phone 410, or residence Phone 1133.

17—Wanted—Automotive

WANTED USED CAR: Phone 4718 or 4635-W. Ask for Dody.

WANTED USED CARS

Highest Price Paid For Clean Late Model Cars

JANSSEN MOTORS

On East 3rd Phone 517

III—Business Service

18—Business Services Offered

PEABODY RADIO SERVICE 22 years at 1319 South Osage. Phone 854.

RADIO REPAIRING at Cecil's Bicycle Shop, 704 South Ohio. 3987.

RADIO REPAIRING: Carl R. Goist. 210 South Lamine. Phone 4673.

EXPERT REFRIGERATOR Service Phone 234 or 1284. Sedalia Refrigerator Co.

LINOLEUM INSTALLED, repaired, patched. Sedalia Linoleum Service. Phone 4780.

REPAIR SERVICE: Irons, toasters, electric motors, washing machines. Call 2297-R.

NEON SIGN, SALES AND SERVICE: Repairing, hanging. Fred's Electric Company, 205 South Osage. Phone 4546.

WASHER SERVICE: Wringer rolls, parts, belts. We repair all makes. Pickup, deliver. Burkholder's, 202 Ohio. Phone 114.

FAST COURTEOUS SERVICE on men's and women's alterations. Sage's, 206 South Ohio, Phone 631.

BAILES REFRIGERATION CO.
Commercial and Domestic
Sales Service
Telephone 420

18—Business Services Offered (Continued)

PUMP REPAIR SERVICE. 4450 O. J. Monsees. 312 East 16th.

FOR CONCRETE GRAVEL AND ROAD gravel. Call 3414-J. Prompt delivery.

LAWNMOWER GRINDING and repairing. Guaranteed service. 703 South Lafayette.

RADIO REPAIRING: Sedalia Vacuum Company. Phone 4710. 513 South Lamine.

REFRIGERATION SERVICE
All Work Guaranteed
FRED'S ELECTRIC CO.
205 South Osage—Phone 4546

REFRIGERATION SERVICE: Byrnes and Raymer, all makes, commercial and domestic and Electrolux. 1122 East 3rd. Phone 4716.

MACHINE WORK: Prompt service, reasonable prices. Wholesale Auto Parts, Sedalia, Mo. Homer Hall, 117-119 South Osage. Phone 766.

SEWING MACHINE repairing, work guaranteed, years of experience. Buttonhole attachments. Pinking shears. 1804 South Osage. M. Firsick.

SEWING MACHINE REPAIRS and parts. All makes cleaned and oiled. 12 years experience. All work guaranteed. Leland Witt, 1318 South Lamine. Phone 3951.

WELDING, BY THE HOUR, day or job. Call for estimates. Portable acetylene and electric equipment. Friedeback's Welding Service, 508 West Main. Phone 399.

UPHOLSTERING: Plenty of samples to choose from in a wide range of colors, materials and prices. John Miller Upholstering Shop, 613 South Engineer. Phone 2295.

IDEAS DEVELOPED into saleable products. Models made and commercial art work done. Product Development, 1505 South Ohio. Phone 4756. Also evenings by appointment.

HAVE YOUR old mattress made over into a fine renovated and recovered mattress at a very low cost. Feather mattresses made from your feather beds. Bryan-Paulus Awning Company. Phone 131.

HAVE YOUR WINDOWS CLEANED, wallpaper cleaned, painted walls washed, floors cleaned and waxed. Free estimates. Harmon's Window Cleaning Company. Phone 4765.

FOR THAT SPRING CLEAN UP JOB

of tree, shrub, evergreen trimming and yard work—Call

C. R. CLEMONS

PHONE 4317-R

Free Estimates

18B—For Rent

CONCRETE MIXERS: Power driven $3 per day. Phone 3528-J.

FLOOR SANDER, WAXER and edger by hour or day. Pimbley's, 112 East 5th. Phone 2002.

FOR RENT

SANDER—FLOOR POLISHER—EDGER

HOME LUMBER CO.

223 East 3rd Phone 40

FOR RENT

New Floor Sander, Edger and Waxer.

Potts Building Supply

PHONE 396

24—Laundering

WANTED WASHINGS and ironings. 1314 East 9th.

WASHINGS WANTED: 2003 West Broadway. Phone 2543.

WASHINGS WANTED: 306 North Park. Phone 1489-W.

WANTED: WASHINGS and ironing. 2004 South Lamine. Phone 4103.

WASHINGS AND IRONINGS wanted. 1306 South Lamine. Phone 2147.

WASHINGS AND IRONINGS WANTED: 902 East Boonville. Phone 1370-J.

WASHINGS, IRONINGS, blankets, quilts, curtains stretched. Pickup, delivered. Phone 2822-R.

25—Moving, Trucking, Storage

LOCAL AND LONG DISTANCE hauling. Phone 613.

GENERAL HAULING any distance. M. P. Dollinger, Phone 523-J.

SEDALIA DELIVERY SERVICE: Phone 10. Both local and long distance.

CLIFF'S DELIVERY SERVICE: Local and rural moving. Schrader, Phone 394.

MIDDLETON STORAGE COMPANY: Dependable service under owner management responsibility. Storing moving packing and crating. Lamine and Missouri Pacific tracks. Phone 946.

Jones Moving

Local and Long Distance

LOW RATES

We will move you any place. Free estimates on all jobs.

CHARLIE BUCHANAN—Mgr.

637 EAST 13th

PHONE 2222

26—Painting, Papering, Decorating

FOR PAPER HANGING call 2474. Jones. 615 North Stewart.

FOR PAPER HANGING call Lemens. Phone 4460-W.

PAINTING, interior and exterior. All work guaranteed. C. L. Vansell, Phone 1702-J.

26A—Painting, Decorating

PAINTING, PAPERHANGING, cleaning. Work guaranteed. Vansell, 1220 East 11th. Phone 1711.

28—Professional Services

ARE YOUR EYES O-K? Proper care requires that they be carefully examined once each year.

29—Repairing and Refinishing

WANTED CARPENTER and repair, roof and siding. Free estimates. Call 3651.

VENETIAN BLINDS cleaned, repaired. Sedalia Linoleum Service. Phone 4780.

CHIMNEY AND CEMENT also painting and carpenter work. Phone 2870. J. M. Holloway. 901 South Moniteau.

30—Tailoring and Pressing

ALTERATIONS AND TAILORING of all kinds. John Thiess. Waldman Building.

IV—Employment

32—Help Wanted—Female

WAITRESS WANTED: Apply Pete's Pig Pen.

WHITE WOMAN OR GIRL for housekeeping and help care for twin babies. Stay nights. No laundry, good wages. Phone 1343-W.

WANTED EXPERIENCED

Stenographer and Secretary

Good working conditions.

5½ day week and vacation.

Good salary. Permanent position. Apply in writing.

Care Democrat Box 123

EXPERIENCED WAITRESS WANTED

Write Box 527

Care Democrat

32—Help Wanted—Female

WANTED: Experienced bookkeeper. Apply in person. M. F. A., 212 West Pacific.

STENOGRAPHER: Permanent position, good salary and working conditions. Must be experienced and capable. Bankers Guaranty Life Co.

YOUNG WOMAN WANTED for secretarial position. Must be good typist and accurate. Good working hours. Saturday afternoons off. Write Box "577" care Democrat.

CASHIER WANTED

Experienced

WRITE BOX 497

Care Democrat

33—Help Wanted—Male

WANTED MAN FOR DAIRY WORK: Good wages. Phone 31-F-23.

WANTED: CARRIER BOYS for Kansas City Star. Harry Brougher. Phone 292.

WANTED MECHANIC: Full fledged only. Apply in person. John Brown, Brown's Automotice Clinic, 321 West Second.

WANTED MARRIED MAN for farm work. Steady work. 5 room house. Phone 12-F-21. Marshall Junction. Call after 7 p. m. Claude Siefkas.

WANTED MARRIED MAN: Year round farm work. Phone 3-F-12.

WANTED FOUNTAIN BOY

6 to 10 Evenings

All day Saturday and Sunday

Apply in person.

Ask for Miss Keck

W. E. BARD DRUG CO.

MAN WANTED

with experience in bookkeeping and office work.

State experience, age and salary in own handwriting.

Write Box 588 c/o Democrat

WANTED AUTOMOTIVE JOBBER SALESMAN

Must have car. Established territory with drawing account. Permanent Position.

SEDALIA SUPPLY CO.

Phone 4461 212 South Osage

33A—Salesman Wanted

MAN WANTED for Rawleigh business where consumers received good service. Hustler can expect good profits from start. Write at once Rawleigh's Department MOB-551-207, Freeport, Illinois.

SALESMAN

Sedalia and Jefferson City Territory

Sell Midwest's largest selling All Aluminum Windows and Screens

Immediate Delivery

Several hundred installed in this territory.

No investment necessary

Character, Ability and car needed.

Continental Building Products Corp.

1918 East 30th

KANSAS CITY, MO.

34—Help Wanted— Male and Female

WANTED CLEAN MARRIED COUPLE without children for farm work. Wife to do cooking and housework. Husband for general handy man and gardner. Year around job. We furnish everything. No boozers. References required. Phone 1821-W, Marshall, Missouri or write Howard Beazley, Miami Star Route, Marshall, Missouri.

V—Financial

38—Business Opportunities

PHILLIPS SERVICE STATION: 24x40 foot garage. Charles M. Ritchie, Stover.

AN UNUSUAL Business opportunity for energetic capable man to establish himself in a business of his own under franchise with nationally known and advertised company. Man with successful selling or retail experience will receive preference. (Territory 50 mile radius). Give complete information concerning yourself in a letter. A confidential interview will be arranged. Address Box 405 care Democrat.

40—Money to Loan—Mortgages

3½% ON SAVINGS: Industrial Loan Company, 122 East 2nd Street.

LOANS, REAL ESTATE, general insurance. Notary Public. W. D. Smith, 647.

MONEY TO LEND on real estate. Low rates, liberal prepayment privilages, no inspection fee. Combination straight and installment plans. Don't lose sight of your NET RATE. Investigate ours. Porter Real Estate Company, 67th Year.

VII—Live Stock

48—Horses, Cattle, Other Stock

THREE YEAR OLD HEIFER, giving milk. 1904 South Prospect.

PAIR OF YOUNG MARES, weight 2,800. F. S. Johnson, Green Ridge.

10 HEAD DUROC SHOATS, purebred. $20 per head. Phone 3303-W.

GOOD HOLSTEIN milk cows. Heimsoth Brothers, Phone 4712, Cole Camp.

2 YEARLING BULLS, Whiteface. Oat straw. T. K. Barley, Phone 40, Smithton.

MARE, BROKEN, harness, collars, milk cow, gang plow, 2-row cultivator. Raymond Lane, ½ mile west of 65 on 32nd street road.

4 POLAND CHINA BOARS, black, registered, 1 weighs 325, 3 weighs 125. 20 tons baled timothy hay, extra good. Hubert Summers, Beaman.

49—Poultry and Supplies

BABY CHICKS: Hatched from Pettis County's finest egg strains. All popular breeds at popular prices. A new hatch off every Monday and Thursday. Custom hatching service available. Head quarters for Conkeys Y O vitamized feeds for poultry, cattle, swine, dogs, rabbits, etc. We carry brooder house litter, feeders, fountains, brooders and poultry health products. Phone 3076, write or call in person. The Sedalia Chick Hatchery, 202 West 4th Street, Sedalia, Missouri.

SPECIAL

Saturday Only

3 STAR

Heavy Breed

Baby Chicks

Regular $15.50

Special Price $10.88

at

WARDS FARM STORE

VII—Live Stock

49—Poultry and Supplies

TOP PRICES PAID for quality fryers and hens. Will Farris. Phone 177.

DRESSED FAT HENS, fresh eggs. We deliver. Phone 3895-J.

FERGUSON'S CHICKS from World champion blood lines and blood tested birds. Hanson White Leghorns, Mammoth, bred to lay, White Rocks, Reds, New Hampshire, White Wyandotte, Baby chicks, $12 per 100. Started chicks, 2 weeks 19c. Three weeks, 23c. Phone 270, Tipton, Missouri.

50—Wanted—Live Stock

KILLER HORSES AND MULES. Dunkin 117 East Broadway. Phone 340.

COTTON TAIL RABBITS, alive, 40c each. Harry Meyer, Otterville, Missouri.

VIII—Merchandise

51—Articles for Sale

SINGER SWEEPER for sale. Phone 869 or 348.

TRUCK LOAD of hedge posts. F. S. Johnson, Green Ridge.

2 ROYAL TYPEWRITERS, 11 inch, perfect, $65 each. 904 Arlington.

STAINLESS CHINA STOOL and water closet for bathroom. Call 2914.

ELECTRIC MOTOR, 5 horse, single phase. Ira Page, 112 Otterville.

320 CHICK CANOPY BROODER, fuel oil; 8 piece walnut dining suite, 111 bass Hohne accordian. 618 East 17th.

WE RECOMMEND the new Fina Foam to clean rugs and upholstery. It leaves fabrics soft. Rosenthal's Basement.

JUST RECEIVED: Fishing rods, reels, lines, stringers, snelled hooks, guides, tips, gun blue. Dell's, 116 West 3rd.

ELECTRIC WELDING and brazing machine. 1218 South Engineer.

OR TRADE: SHOTGUNS, rifles, watch and radios. 1218 South Engineer.

ELECTRIC REFRIGERATOR, ladies shoes, fur chubby. Phone 3195-W.

THREE BURNER Perfection kerosene cook stove, price $12.50. Radio and windcharger. 209 East 7th.

DISSTON CHAIN SAW, 2 and 3 foot blades, 2 extra chains. New. Complete with operative equipment. Write Box 579, care Democrat.

51B—Dead Animals

TOP PRICES PAID FOR fallen animals. Prompt truck pickup anywhere in this territory. Just phone Sedalia 3033 collect. Standard Rendering Company.

53—Building Materials

3,500 FEET PINE, fir boxing. 306 East 25th after 5 p. m.

NATIVE OAK BUILDING MATERIAL. Louis Abbott, Stover—Missouri.

NATIVE BUILDING LUMBER, and dimension. Prompt delivery. Call 2047.

54—Business and Office Equipment

BEIGE LEATHER and chrome settee and chair. 923 East 5th.

COMPLETE DENTAL EQUIPMENT, including office furniture, to settle estate. John G. Lueck, administrator, 1500 So. Moniteau.

55A—Farm Equipment

OLIVER TANDEM DISC, 7 foot. Phone 73-F-3.

1941 AVERY TRACTOR and plow. Phone 2155-W after 5 p. m.

CORN PLANTER, Minneapolis Moline, 2 row fertilizer attachment, furrow openers. Good as new. Phone 4027.

PRE-FABRICATED HOUSES

12x10 Poultry House

with floor—$198.00

12x12 Brooder House

with floor—$225.00

16x20 Utility House

with floor—$655.00

Immediate Delivery

at

WARDS FARM STORE

56—Fuel, Feed, Fertilizer

KINDLING, stove lengths. Delivered. Phone 1990.

BALED TIMOTHY HAY: G. R. Raines, Phone 3-F-12.

WOOD FOR SALE: South 65 Slim Meyer. Phone 42-F-23.

COAL, WOOD, no orders to large or small. Phone 1342.

COAL AND WOOD FOR SALE: Phone 4068. William Culley.

ALFALFA LESPEDEZA and oat straw. 214 East Main. Phone 4643.

LESPEDEZA HAY, $20 ton. Wilbert Klein, Phone 2330, Otterville.

HEAVY SLAB WOOD, stove wood lengths. $7.00 cord. Phone 578.

OAK WOOD AND SEASONED slabs, any quantity delivered. Phone 1990.

PLENTY GOOD OAK AND HICKORY wood. 1701 South Stewart or Phone 4495-W. Call us now for prompt delivery.

59—Household Goods

COAL CIRCULATOR HEATER: 1720 South Lamine.

HOTPOINT ELECTRIC RANGE, $40. 422 West Sixth street.

BUCK RANGE, gas and coal combination. $20. 408 East 4th.

LIVING ROOM SUITE, good condition. 900 South Osage. Phone 2771.

NEW HOSPITAL BED and mattress. Titsworth Hardware, Green Ridge, Mo.

BED WITH SPRINGS and Beautyrest mattress, also vanity. 1105 W. 3rd.

VACUUM SWEEPERS guaranteed, Sedalia Vacuum Company, 513 Lamine. Phone 4710.

TWO PIECE LIVING ROOM suite, good condition, antique couch. 906 South Osage.

KITCHEN CABINET, late model, perfect condition. Buck circulator. Phone 4161-J.

MAGIC CHEF GAS STOVE, table top, white porcelain, good condition. 1117 East 6th after 5:30 p. m.

NEW 8 PIECE DINING ROOM suite. Slip covered living room suite. 5 piece maple dinette. Other articles. Reasonable. 1607 East 7th.

COAL OR WOOD RANGE, Wesco, cream green, enamel with reservoir. 4-burner Perfection Oil stove and oven. 1102 East 3rd. Phone 4379-J.

3 PIECE BEDROOM SUITE, springs, 2 mattresses, lounge chair and ottoman, Wilton rug, kitchen cabinet, maple chair and table, miscellaneous dishes, quilts, posts and lattice. 909 West 6th. Phone 2065.

J. 3. SHULL'S open again for business in used furniture business. 1218 South Engineer. We buy, sell or trade. All merchandise you buy must be satisfactory. The price will suit your pocketbook.

WASHING MACHINE, adding machine, credit register, radio, gas heater, tarpaulin, sewing machine, trunks, stoves, furniture, clocks, lamps, furnaces, pipe, fittings, rugs, electric range, pressure cooker. Store 1207 Ingram. Phone 2926.

59B—Furniture for Rent

SIMMONS ADJUSTABLE hospital beds for rent. Callies Furniture Company.

60—Jewelry, Watches, Diamonds

MAN'S DIAMOND RING for sale. Modernistic mounting. Phone 4711.

63—Seeds, Plants, Flowers

COLUMBIAN SEED OATS: $1.00 bushel. Phone 11-F-14.

COLUMBIA SEED OATS: Good, clean. Phone 62-F-12.

SEED OATS: L. C. Green, Route 1, Sedalia. Phone 4460-M.

COLUMBIA SEED OATS, lespedeza seed. E. P. Schupp, Phone 4-F-13.

COLUMBIAN SEED OATS, extra good. Ralph Harrington, Phone 38-F-12.

COLUMBIAN SEED OATS, clean; oat, wheat straw. Harold Hill, Route 5, Sedalia, 4 miles East on Highway 50.

VIII—Merchandise

63—Seeds, Plants, Flowers

HYBRID SEED CORN

U.S. 13 Flats

$7.75 PER BUSHEL

U.S. 13 Rounds

$5.75 PER BUSHEL

at

WARDS FARM STORE

65—Wearing Apparel

GIRL'S COATS, DRESSES and suit. Ladies coats. Phone 340.

TWO, MENS' SUITS, size 36. Good as new. Priced reasonable. 651 East 14th.

BLACK SEAL FUR COAT, size 38. Practically new. Bargain. 1505 South Missouri.

TWO OVERCOATS, size 38. Also ladies fur coat, size 16. 516 East 12th. Call before 10 a. m. or after 7 p. m.

66—Wanted—To Buy

WANTED: Men's good suits and shoes. Holmes Cleaners. Phone 868.

HIGHEST PRICES PAID for good used furniture. Callies Furniture Company.

WANTED YOUTH BED and springs. Also doll buggy. Phone 1620.

WANTED WASTE FATS, paper, rags, and sheep pelts. M. and M. Hide, Wool and Fur Co., 301 West Main.

WANTED TO BUY: All kinds of gunny sacks. M. and M. Hyde, Wool and Fur Company, 301 West Main. Phone 59.

WANTED TO BUY

LARGE CLEAN RAGS

No Curtains, Overalls or small pieces.

10c per pound

Sedalia Democrat-Capital

IX—Rooms and Board

73—Wanted—Rooms or Board

ROOM AND BOARD WANTED by elderly man. Write Box 595, care Democrat.

X—Real Estate for Rent

75—Business Places for Rent

OFFICE ROOMS, gas, lights, heat and water. Over C. W. Flower Dry Goods Co. Phone 642 or 4330.

CROCKER SERVICE STATION: Plenty room for groceries, lunch, living quarters and garage large enough for 2 cars. Immediate possession. Located 6 miles east Cole Camp on Highwey 52. See Bob Crocker, first house west of station.

81- Wanted— To Rent

WANTED 2 OR 3 room furnished apartment for couple. Phone 1466-W.

FURNISHED OR UNFURNISHED apartment or house. Harold Bailes. Phone 420.

WANTED 40 TO 100 ACRE farm, close to Sedalia. Write box "529" care Democrat.

4 OR 5 ROOM furnished house or apartment wanted. Permanent. References. Phone 4580-M.

WANTED: MODERN UNFURNISHED house, city or suburban. Harold Hausam, Phone 4583-J.

HIGH SCHOOL BOY AND PARENTS need 5 room house or apartment unfurnished. References. Phone 1870.

WANTED UNFURNISHED modern or semi-modern 5 room house or lower apartment. Adult couple, permanent, references. Phone 3619-M.

MODERN FURNISHED APARTMENT or house for couple, ex-serviceman, no children, permanent. Charles Rose, 507 South Ohio. Phone 594.

WANTED BY MANAGER of Sage's Shoe Department: Three or four room apartment furnished. By man and wife only by March 20th. Call 631 until 5 and 2309-R after 5 p. m.

WANTED 3 OR 4 ROOM modern apartment or house, furnished. Permanent couple, both employed. No children, no pets. Blanchard, Acme Printing Co., Ph. 16. Can give reference.

XI—Real Estate for Sale

82 A—Business For Sale

BEAUTY SHOP: Doing good business. Write Box "589" care Democrat.

83—Farms and Land for Sale

5 ACRES in city limits. Phone 3310-M.

80 ACRES: $400.00. Cash, $104. Semi-annually, 5 years. Smith 647.

80 ACRES improved farm, 6 miles southeast, electricity. Phone 736.

60 ACRES, 4 miles from town, good 5 room house, barn, electricity. Write box 592, care Democrat.

100 ACRE DAIRY FARM: Mile out on highway. Fine bluegrass and lespedeza. Possession. W. O. Stanley, Phone 25.

80 ACRES, IMPROVED, 7 miles west on Main street road. Good house, good barn and outbuildings. One new barn. Possession March 1st. Phone 4561-W-11.

80 ACRES improved $5600. 80 acres improved $6400. 100 acres improved $7000. 120 acres improved $3000. A number of larger farms worth the money. See us. Porter Real Estate Co.

XI—Real Estate for Sale

83—Farms and Land for Sale (Continued)

160 ACRES, 8 miles from Sedalia, price $8,000. $3,000 cash, possession any time. 140 acres with electricity, $6,000, terms. 363 acres, 200 acres in cultivation, price $25 per acre. Graves and Neal, 316 Ilgenfritz Bldg.

33½ ACRES, good 6 room house, double garage, 2 barns, hen house, 2 brooder houses, hog tight fence all around. Plenty water. Possession. 8 miles north Sedalia. Ned Duffield, Route 4, Sedalia, Missouri.

84—Houses for Sale

4 ROOM HOUSE: 2037 East 7th Street.

TWO 6 room modern houses. Inquire 706 East 10th.

5 ROOMS SEMI-MODERN, 3 fenced lots. 1323 East 6th.

5 ROOMS, modern, gas furnace, good garage. 720 East 5th.

LEAVING TOWN, 5 rooms, 2 lots, possession. 1805 South Park.

5 ROOMS, FURNISHED, modern except heat. 665 East 13th. Phone 3390-J.

SIX ROOM HOUSE and acreage in Sedalia. Occupied by owner. Write Box 518, care of Democrat.

4 ROOMS, PANTRY, lights, water. Enclosed back porch, barn, garage, garden. Vacant. 1908 South Missouri.

FOR SALE

6 ROOM MODERN BRICK

Insulated

Weather-stripped, Stoker Heat, Full basement, built-in features

Immediate possession

Phone 2785

HOUSE, 5 rooms, lights, water, gas, hardwood floors, good outbuildings. Will consider trade in car or truck. 1809 So. Osage.

FIVE ROOMS, PARTLY MODERN, electricity, close in, $5,500. Business building, Ohio Street, $10,000. Phone 1198, Sibert.

5 ROOMS, small basement. Lights, garage, outbuildings, grapes, strawberries. 2 acres in Beaman, Missouri. Sherman Scott, Beaman.

STRICTLY MODERN 6 room bungalow, gas heat, full basement and floored attic. Plenty fruit trees and shade. Also early possession. Phone 4247-M.

MODERN, 6 ROOM HOUSE, stoker heat, well located, excellent condition. Can be seen by appointment. Immediate possession. L. H. Archias, Jr., 508 South Park.

AS MY BUSINESS TAKES ME out of the state, I will accept bids on our five room modern home. 1101 South Lamine. Highest bid takes it. See this property and place your bid. Phone 4695.

4 ROOMS, closed-in porch, built-in's, small basement, lights, water and gas. Garage and other outbuildings, 2 lots, 416 North Engineer. Possession. Call 3567.

FIVE ROOMS, water, gas, lights, possession, $4000. Five rooms, modern except heat, $4750. Four rooms, modern, $5000. Ten rooms, investment property, $6000. See E. H. McLaughlin, Porter Real Estate Company.

FIVE LARGE ROOMS, recently decorated, modern except heat, built-ins, garage, picket fenced back yard, excellent location, corner lot. 3 stores, school, church and bus line within 2 blocks. Immediate possession. $5,500. Phone 2546-R. 1020 South Kentucky.

GAS WATER HEATER, antique parlor organ and one 2 apartment house, 4 rooms and bath each floor. Basement furnace, gas, lights, water. Call at 1420 South Ohio. Phone 953-R.

FOR SALE

We have for sale the following residences, which are priced to sell and we will be glad to quote you prices at our office or come see you if you telephone us you are interested:

6 rooms, modern except heat, 309 East 6th, 410 East 3rd, splendid location.

652 East 10th St., modern.

1608 East Broadway, 6 rooms, modern except heat.

710 West 3rd St. — Upstairs apartment has been rented for $45 per month. Now vacant and will not rent as owner is offering place for quick sale. This place is modern and in first class condition.

LOTS

Vacant lot, 904 West 4th, south front.

Vacant lot, southeast corner 10th and Grand.

Vacant lot, northeast corner 7th and Quincy.

FARMS

204 acres, 1½ miles west of La Monte Junction on Hiway 50. Fair improvements, 25 acres of wheat now growing. Priced for sale $60 per acre.

120 acres, 2 miles southeast of Smithton, well improved. $60 per acre. Immediate possession.

MONROE AND HURLEY
Room 16
219½ So. Ohio Phone 74

XI—Real Estate for Sale (Continued)

85—Lots for Sale

TWO NICE BUILDING LOTS: Southwest Sedalia. Phone 1995.

89—To Exchange—Real Estate

WANTED TO TRADE TOWN property for small farm close to town or suburban. Phone 1838.

XII—Auctions—Legals

90—Auction Sales

MUST SELL AT AUCTION: 140 acre improved farm, 5½ miles northeast of Sweet Springs, at 1 p. m., Wednesday, March 5th. T. H. Burton.

Suit Filed Asks $10,000 Damages

A suit for $10,000 damages was filed in circuit court Thursday by Mrs. Birdie Riley against Guy A. Thompson, trustee of the Missouri Pacific railroad company, a corporation. The petition stated the plaintiff was the wife of Charles F. Riley who lost his life on December 25, 1944 in an automobile-train accident on the old Sedalia-Dresden road. It further alleged that the train was going west while the car was heading north, and it is alleged that the alarm bell on the crossing did not work and the car window on the right side had been broken and had been replaced with cardboard and Mr. Riley could not see the oncoming train.

The petition also states that Mr. Riley, a farmer, is survived by two minor children and that a suit was filed within six months of his death and the plaintiff took involuntary non-suit and that this suit was filed with one year of the non-suit.

The plaintiff asks for the sum of $10,000 damages and costs. Attorneys for the plaintiff are Lamm an Barnett.

In ancient Rome a man campaigning for office wore a white toga and was called candidatus (clothed in white); whence the English word, candidate.

Phosphate deposits near Charleston, S. C., were the original basis for the commercial fertilizer industry in the United States.

Democrat-Capital class ads get results, 10 words, one week, 80c. Phone 1000.

FOR SALE

40 Acres, well improved. (Possession).

80 Acres, good improvements. (Possession).

10 Acres, improved, close in. (Possession).

5 Rooms, modern. (Possession).

4 Apartment, close in. Good income.

Business building on Ohio Street.

WM. H. CARL

309 So. Ohio Phone 291

New Flexalum Venetian Blinds

Now available—Call us for estimates.

We have windows, screen material, fir plywood, ready built brooder houses and a good stock of lumber. If we do not have what you need we will do our best to get it for you.

Gold Lumber Co.

SEDALIA, MO.

300 E. Main St. Phone 359

CHRYSLER—PLYMOUTH

New Motors in Stock For All Chrysler Made Cars

Also Seat Covers for Plymouth models 1941 to 1946 Radios

QUEEN CITY MOTORS

220 West 2nd Phone 72

GET A UNIVERSAL JEEP!

USE IT AS A

1. **TRACTOR** ... it pulls 2 plows
2. **TRUCK** ... pulls 3 ton
3. **PICKUP** ... has box extension
4. **RUNABOUT** ... climbs any hill parks anywhere
5. **CAR** ... runs 65 miles per hour.

We have steel tops and heaters at little extra cost.

VINCENT MOTOR SALES

Main and Quincy Sedalia, Mo.

USED CARS

1941—Dodge 4-Door Sedan

1941—Dodge 2-Door Sedan

1940—Dodge 2-Door Sedan

1941—Plyomuth 2-Door Sedan

1940—Plymouth 4-Door Sedan

1942—1½-Ton Dodge Pickup (like new)

30-Day Warranty on all above cars

BRYANT MOTOR CO.

2nd and Kentucky Telephone 305

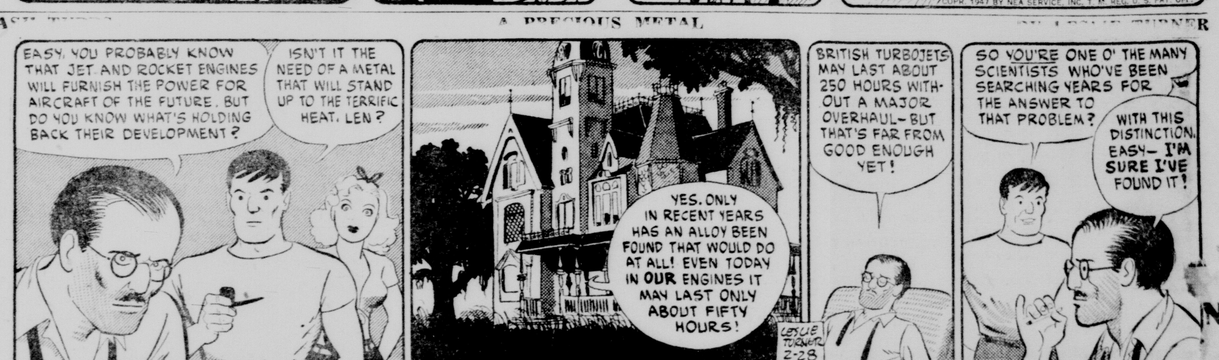

IN STOCK
GAS CONVERSION BURNERS
for immediate delivery.
GEO. SUTER PLUMBING AND HEATING CO.
520 So. Ohio Phone 73

General Auto Repair
Reasonable Prices
All Work Guaranteed
EAST SIDE GARAGE
700 E. 3rd Phone 405
Operated by World War II Vet.

Hunting authorities agree that the best way to compute the "live" weight of a dead deer is to consider the weight of a dressed deer as .78612 of the "live" weight.

In the early 19th Century, air-tight sealing of bottles and jars was effected by use of a cement made of cheese and powdered lime, which hardened fast and resisted water and heat.

NOTICE OF PUBLIC HEARING ON REZONING APPLICATION

Whereas the Zoning Board of Adjustment and the City Council of Sedalia, Missouri, have received application from: Vernon R. Shull, 1501 East 14th Street, Sedalia, Missouri, Sedalia, Missouri, owner of the following described real estate:

Lots 10 and 11 in Block 6 of Pleasant View Addition to the City of Sedalia, Missouri,

requesting that said real estate be changed and rezoned from: Class "A" One Family District to Class "H"—Business District, and that said application to acted upon as provided in Ordinance No. 3034; therefore in compliance with Sections 7415 and 7416 R. S. Missouri 1939, other appliable statutes, and said Zoning Ordinance No. 3034, said Zoning Board will meet in the Council Chamber, City Hall Building, Sedalia, Missouri, at 7:30 o'clock P. M. on Monday, March 10th, 1947, for the purpose of a public hearing in relation to said application to change the zone and rezone said real estate, at which time and place parties in interest and citizens shall have an opportunity to be heard.

Dated at Sedalia, Missouri, this 18th day of February, A. D. 1947.

ZONING BOARD OF ADJUSTMENT
City of Sedalia, Missouri.
By H. H. Heidbreder, Chairman.
CITY OF SEDALIA, MISSOURI
By Julian H. Bagby, Mayor.
Attested with the seal of said city:
J. M. BAILEY,
City Clerk.
(Seal)

Love Has Two Faces

By Irene Lonnen Ernhart

Copyright, 1947, NEA SERVICE, INC.

THE STORY: "I suppose you wish you'd married Mike Cargill," Parker charges Cassie. "You're always thinking about him." This is the start of a serious quarrel which ends in Parker and Cassie deciding on divorce. That night, Cassie sleeps in Leni's room.

* * *

XXIV

IT was late when Cassie awakened. Leni had already gone down.

There was a sharp knock on the door. "Cassie."

A dry feeling came into her throat. "Yes, Parker." She reached for her robe, lying across the foot of the bed.

He stood in the doorway, tall, lanky, awkward, his brown eyes non-committal.

"I'm—" he cleared his throat, "I'm leaving now. I left a few shirts and things. You'll see that they get sent."

"But Parker, last night we—"

"Yes, I know. We were both tight. Funny isn't it, how people say what they really mean when their inhibitions get all loosened up."

She felt stuffy and uncertain from the sleeping pills she had finally had to take when it looked as though she would lie awake all night.

"I'll find a place to stay, and maybe when we've both had time to think things through we can arrange for what we discussed last night."

"Parker, I'm terribly sorry. I feel so—so confused."

"You won't. You'll see it all pretty clearly once you've had time to reason it out. Well—I've got to hurry—first broadcast, you know. Good luck, Cassie. I'll see you—probably next weekend."

His brown eyes had a clear calm look. They weren't at all spaniel-like.

She heard his footsteps clattering down the stairs. He was gone.

She sat down on the edge of Leni's bed, her knees like water. Tears started brimming in her eyes. Down below there was the sound of Leni's laughter and Parker's voice saying goodby.

Mama called up the stairway.

"Cassie, your breakfast's waitin'. You're goin' to be late this morning."

* * *

FUNNY how things could happen to you, but life went rolling merrily along just the same. Just like when Ellen died. You didn't think the wheels would go right on turning, but they did. It all happened inside you. Externally nothing changed at all.

"It looks like you'd'a taken the day off and gone up to the radio station with Parker, to hear him, his first broadcast and all," Papa said, buttering his toast.

She felt Sid's curious reproachful eyes and Leni's mocking look.

She put her cup down with a nervous clatter. "We're awfully busy at the office, and anyway it might make him nervous, having someone there."

"I'm going," Leni said. She tossed her head. "He comes on at twelve fifteen. If you change your mind about going—I'll see you at the bus station."

So Leni was going. Leni was always on hand to buck Parker up. Always Leni.

"Gosh, I sure wish I could'a gone," Sid remarked wistfully. "Just think, we'll hear Parker over the radio, just like he was playin' in our own front room, and they'll hear him all over everywhere."

Cassie rose hastily. "I'll be late if I don't get dressed."

The bus ride to town was interminable. And the morning's work didn't go well. She kept thinking about Parker and herself.

It was almost twelve-fifteen before she could manage lunch, so she walked down Fourth street to a small hamburger joint where she knew there was a radio.

Perhaps it was silly, but she did want to hear Parker. A lump of stage-fright and pride came into her throat as she listened to the announcer's build-up. And then the music began.

She could almost see Parker, bent over the piano, his big shoulders hunched, his thin face wearing that intense look, his fingers seeming to caress the keys as they coaxed out the intricate chords and harmonies.

Parker had a definite style, different than she had ever heard. She realized suddenly that his playing was quite wonderful.

* * *

THE waiter brought her to with a start. "That feller's really hot stuff!" he said. He rummaged in his teeth with a toothpick and went on listening with rapt attention.

"D'ja know he's from Mortonville?"

Cassie nodded.

"His folks used to be well-to-do, had one of the big houses up on the hill. He—"

"Yes, I know." She slid off the stool suddenly, flipped half a dollar on the counter and went out.

The October air was cool on her face. She tried to think again about last night. If only little Ellen had lived, maybe things would have turned out differently. Or if Parker hadn't lost the money. But what was the use of going over and over it. It all boiled down to the simple fact that Parker wanted her to divorce him.

Leni was home in time for supper and told them all about the broadcast. She was enthusiastic.

"Everybody's just crazy about Parker. The engineers spent a lot of time getting the mikes adjusted just right—and the timing was just swell. Everything went off perfectly!"

She turned to Cassie. "Oh by the way, Cass, I saw an old friend of yours again today, in Indianapolis."

"Who?"

"Mike Cargill. Parker and I saw him last week when we were up there, but I forgot to tell you."

(To Be Continued)

Dear Friends
We consider each call an emergency, prepared to meet the requirements or preferences arising in each case.
Sincerely,
PHONE 175
GILLESPIE
FUNERAL HOME
GEORGE DILLARD

For New Roofs or Repair Jobs
See
Sievers Roofing Company
Old Experienced Roofers
Specializing in
Old American Roofs
E. L. SIEVERS
General Contractor
Phone 4385

DRESSED POULTRY
Poultry dressed to your order while you wait.
WE DELIVER FEED
Phone Your Orders
SQUARE DEAL PRODUCE
Phone 836 220 W Main

Announcement
Dr. M.L. Crutcher
Veterinarian
Large and small anima practice
Phone 4669 604 So. ...ssouri
Sedalia, Mo.

Need a BUILDING in a Hurry?
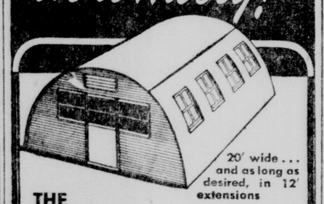

THE "Quonset 20"
Also "24" & "40" widths—Number and location of windows and doors to suit you—Any length of building in 12-ft. and 20-ft. extensions. In The Dan Robinson Nash Bldg.
Mid-State Building Co.
224 So. Osage
Phone 71 Sedalia, Mo.

Continuing our policy of using only the finest and most modern facilities known to our profession — we have recently added to our motor equipment a new
CADILLAC AMBULANCE
equipped with every convenience, this ambulance is available day or night for any emergency.
EWING FUNERAL HOME
DUANE EWING
PHONE 622
AMBULANCE SERVICE

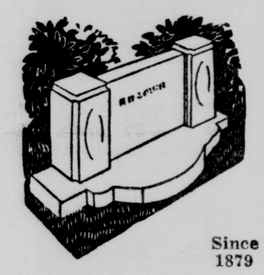
Since 1879
IF YOU DON'T KNOW
Granites (and few do)
It is best to know your monument dealer,
and . . .
We are easy to know, ask our customers.
HEYNEN MONUMENT CO.
Ohio & Pacific Streets Sedalia, Mo.

LOANS
On Farm Machinery and Livestock
New or Used Cars
G-I Loans and Real Estate
Home Appliances
Convenient Terms at Minimum Cost.
UNION SAVINGS BANK
Member FDIC Corner Main and Ohio

ABSTRACTS OF TITLE
To all Land and Platted Lots in Pettis County
THE LANDMANN ABSTRACT AND TITLE COMPANY
Telephone 51 112 West Fourth Street

HOMES FOR SALE
Guyman House—217 E. 6th.
Pontius House—912 Crescent Drive
O'Bannon House—909 W. 6th.
1900 So. Summit, 5 rooms, all modern, 3 lots $7500
420 E. 20th, 6 rooms, 6 lots, early possession $4250
1801 So. Harrison, 5 rooms, modern except heat, immediate possession $4750
1608 E. Broadway, 5 rooms, modern except heat, early possession $5500
1217 E. 13th, 5 rooms, possession March 1st $3500
4 family apartment, West side.
See E. C. Martin
Donnohue Loan and Investment Co.
410 So. Ohio Telephone 6

PUBLIC SALE
As I have bought a house in Kansas City, I will sell my property on North Main street in LaMonte, Missouri, on
SATURDAY, MARCH 1st—2 P.M.
Modern six-room house with attached heated garage. Forced air furnace, fireplace with gas logs, venetian blinds, built-ins, etc. On 168-foot x 150-foot lot. Buy at your own price. Immediate possession. ....
SEE AFTER 2 P.M. DAILY
Will also sell some household and lawn furniture including: Bedroom suite, Hollywood style twin beds with box springs, innerspring mattresses, occasional chairs and tables, large ventilating window fan, boys bicycle and other articles. Also 1936 Buick Special four-door sedan with new tires, radio, heater, spotlight, tight body and good motor.
LAWSON CLINGAN Auctioneer
MRS. EDNA G. GRAVES owner

COME IN
SEE OUR SELECTION OF
GOOD USED CARS
WE HAVE SEVERAL TO CHOOSE FROM —
E. W. THOMPSON
CHERVOLET - BUICK CARS AND TRUCKS
OLIVER - CASE FARM IMPLEMENTS
4th and Osage—Telephone 590—Sedalia, Mo.

Join The...
Undented Fender Club
Well over half the cars today have dented fenders. A damaged fender detracts greatly from the looks of your car and, from a money standpoint, it reduces the trade-in value of your automobile.
If you want your fenders straightened, or any body repair work done, bring your car to our garage where experienced mechanics will do the work.
AUTO PAINTING
ASKEW MOTOR CO.
DE SOTO - PLYMOUTH DISTRIBUTOR
Fourth and Lamine—Telephone 197

AUTO PAINTING - REPAIRING
See us before you have your car painted. We are equipped to make your car look and run like new. We have expert body men and mechanics.
Jim Green—Shop Foreman.
WILLIAMS MOTOR CO.
713 W. Main PACKARD Phone 99

NEW 1946 NASH FACTORY BUILT ENGINES
For 1940, '41, '42, '46 cars
Six Cylinder 82 H. P. $175.00
Six Cylinder 112 H. P. $265.00
We Have
TIRES AND BATTERIES IN STOCK
NEW AND USED CARS
DAN ROBINSON NASH CO.
224-26 So. Osage Telephone 71

Genuine
SAFETY LANE TEST EQUIPMENT
Eliminate highway driving hazards caused by faulty brakes, defective steering and improperly adjusted headlights by putting your car through the Safety Lane Test. Drive in, we'll do the rest.
This is the same type of equipment used by all State Governments in Safety Campaign Drives!
BROWN'S AUTOMOTIVE CLINIC
321 W. 2nd St. Telephone 548

McLaughlin Bros. Funeral Chapel
519 South Ohio Street Phone 8
Serving Sedalia and Pettis County Faithfully Since 1880

BOOTS AND HER BUDDIES — EVEN A REWARD — BY EDGAR MARTIN

VIC FLINT — HOW CON GOT IT — BY MICHAEL O'MALLEY and RALPH LANE

FRECKLES AND HIS FRIENDS — GIDDAP! — BY MERRILL BLOSSER

GOOD LATE MODEL
USED CARS
1942—Buick Sedan
1942—Chevrolet Coach
1941—Chevrolet Coupe
1941—Ford Sedan
1940—De Soto Sedan
Jenkins-Greer Motor Co.
LINCOLN-MERCURY SALES and SERVICE
218 So. Osage Phone 449

Guardian's Sale!
SATURDAY, MARCH 1, 1947
at 2:45 P. M.
Dwelling at 900 So. Missouri
Selling for the purpose of reinvestment, for cash, at the west door of the Court House at the time stated above.
Samuel L Highleyman,
Guardian of the Estate of Bridget O'Shea

Administrator's Sale
Saturday, March 1 - 2:30 P.M.
Vacant House---500 East 26th St.
In order to settle the estate of Donna V. Culley, I will sell at Public Auction for cash, at the West Door of the Court House, the above described Real Estate, at the date and time stated above.
SAMUEL L. HIGHLEYMAN
Administrator of the Estate of Donna V. Culley.

President Opens Red Cross Drive Tonight

WASHINGTON, Feb. 28—(AP)—President Truman is scheduled to open the 1947 Red Cross fund campaign tonight with a four-network broadcast at 10 p. m. EST.

The agency is seeking $60,000,000 for its operations this year.

The Daily Washington Merry-go-Round

WASHINGTON, Feb. 28— The current tragic tieup of the nation's economy because of the freight car shortage might have been saved if the railroads had taken the advice of Washington experts.

It was never published at the time, but, two years before the war, J. Leonard Replogle, former Republican national committeeman from Florida and expert on the Baruch board during the last war, gave the railroads a blunt prediction of things to come.

Testifying before the Stettinius board on national resources necessary for the impending war, Replogle warned that the country would need 400,000 new freight cars to handle wartime economy. He told the board that many of the cars now in use were old and would not bear up under the wear and tear of war. He urged a government loan to finance 400,000 new cars.

This brought loud and vigorous protests from the American Railway Association. The spokesman, the late J. J. Pelley, replied that the railroads were in good shape and needed no new cars. Nothing was done. Result: Critical steel had to be diverted from building freight cars during the war. And today with equipment getting older and older, there are more wrecks and not enough cars to haul vitally needed goods. Though new freight cars are now being built at the rate of 7,000 a month, old cars should be scrapped at the rate of 7,000. Thus it will take a long time to overcome the present car shortage.

Army Waste

Congressman John Taber of New York put his finger directly on illustrations of army waste during the closed-door Republican caucus on the budget. Taber, a rigid congressional economizer, pointed out that the army is now wasting manpower by maintaining four "liaison" offices on Capitol Hill, presumably to curry favor with congressmen.

"There was only one such liaison office here during the war," declared Taber, who is chairman of the joint budget committee. "Why does the army need four now when we are at peace? Very few members use those offices anyhow." That is just one example of waste, continued Taber. Another, he said, was the billeting of 22 army officers, plus their staffs, in expensive hotels in Germany for the purpose of preparing a history of the Nuremberg trials.

"There are plenty of competent historians here in the United States, associated with universities, who would be glad to do the job if they were given visitors' visas," thundered the New Yorker. "Why saddle such expense on the taxpayers?"

There was only one brief flare up at the GOP caucus when Rep. Judd of Minnesota began shooting questions at the leaders about whether the economy program was binding or optional upon the appropriations committee — the committee which actually appropriates the exact dollars and cents going to each government bureau after congress fixes the overall budget for the entire government.

"This is no time to bring in technicalities," exploded Majority Leader Charles Halleck of Indiana. "The purpose of the resolution is to decide whether we are for or against economy. It's that simple."

Note — Despite attempts by Congressman Charles Eaton of New Jersey, who is opposed to drastic budget cuts, to adjourn the caucus, Republicans leaders invoked a motion proposed by Carl Van Zandt of Pennsylvania that the final secret vote bind every Republican in the house to support the full six-billion budget cut.

Read Around the World

The one minute speech is one of the oldest institutions of congress. It is a pet device by which congressmen get a grievance or some other personal project off their chests, usually delivered with one eye on the press gallery and usually forgotten after the speaker's gavel falls.

However, Freshman GOP Representative J. J. Javits of New York, a decorated war vet, made a short talk the other day that was read around the world. The speech was sent by the state department to our diplomats everywhere because of its cogent analysis of refugee problems. Javits stated, in part:

"The plight of these living dead, the walking casualties of World War II, cries out for help to the conscience of the world. Four-fifths of the one million refugees and displaced persons are Poles, White Russians and Ukrainians, most of whom refuse to be repatriated because of their opposition to the regimes now governing their countries.

"It is a popular misconception that most displaced persons are Jews. In fact, only about 25 per cent of the aggregate number in Austria, Italy and Germany are Jews, while 75 percent are Christians. The 25 percent long only for the opening of the Jewish National Home in Palestine. The United States is now spending an estimated eight to ten million dollars a month to maintain displaced persons in the American occupation zone in Europe.

"Subject to approval by congress, the United States has subscribed 45 percent of the operating budget of the international refugee organization under the United Nations. Even Great Britain, despite her own desperate plight, has agreed to subscribe 14 percent. Canada has joined, as have France, Norway, Liberia, the Philippines, Denmark, Honduras, the Dominican Republic and Guatemala, bringing subscriptions to almost 75 percent of the required IRO budget.

"Let us pray that, with united effort through this international refugee organization and through a just solution in Palestine, a ray of light may be introduced into the blackness which is life for the displaced persons and refugees in Europe in 1947."

Truman to New Orleans

Young Congressman Hale Boggs of Louisiana got an encouraging pat on the back from President Truman for a house speech defending David Lilienthal the other day, but failed to persuade the president to visit New Orleans. Truman said he would take a "rain check," and promised to show up for a hemispheric trade exposition in New Orleans next fall if circumstances permit.

"I think I'll take Mon Wallgren (former senator, now governor of Washington) along if I go," mused the president. "Mon once bragged to me about how he taught the folks in New Orleans to play billiards. I want to see if he's as good as he says."

The Louisiana congressman replied that his constituents were less interested in billiards at the moment than in fostering "Good Neighbor" trade. International House, an organization Boggs helped establish for promoting more trade between the Mississippi valley and Latin America, was going great guns in a new 15-story building, he told Truman and the fall exposition will highlight the trade program.

"That's when we want you there, Mr. President," concluded the Louisiana congressman.

Capital Chaff

Congratulations to Solicitor General "Shorty" Andrews of Georgia and his assistant, Paul Webb, for their conviction of the pro-Nazi Columbians. . . . Herbert Hoover's quick return from Europe is in order to testify in favor of a large appropriation by which the American army can feed Europe. He will oppose a drastic cut in the budget.

Congressional tax experts decided to reduce the 25 percent communications tax following an urgent plea from officials of the Western Union Telegraph company, who reported that Western Union faced an $8,000,000 deficit this year because great numbers of telegram senders have refused to pay the tax and are switching to airmail.

Scouts Will Have Camporee

The scoutmasters arrngement committee met at the home of Harry Lambirth, 1002 North Grand avenue, Thursday night at 7:30 o'clock with seven committeemen attending.

Plans were completed for the holding of a Camporee on June 6, 7 and 8th. This Camporee is to be held at Camp Collin P. Kelly, at the Sate Fair Ground.

The different committees will be announced at a later date.

Those attending this meeting were: Harry Lambirth, Dr. George W. Peak, John Ryan, Mike Wolfel, W. L. Matthews and Julius Stohr.

Dock Fire At Pearl Harbor

Sailors And Marines Battle It Three Hours

PEARL HARBOR, Feb. 28—(AP)—An oil-fed fire that swept suddenly over a quarter-mile long wooden dock at Pearl Harbor was brought under control Thursday by 500 sailors and marines after a three-hour battle.

Twenty-five firefighters were overcome by smoke and taken to navy hospital for emergency treatment. None was believed in serious condition.

The dense, oily smoke, rising from one of the worst blazes in Pearl Harbor's history, overcame many others, but they were given first aid on the docks and returned to help fight the flames.

The extent of the damage was not yet known, but it was expected to be heavy. Cause of the blaze was undetermined.

Five Tugs In Action

Navy, marine and army firefighters and seven fire tugs poured water into the fire, which spread along the submarine side of the naval base, starting at 10:50 a. m (4:20 p. m., EST).

Oil lines under the wharf burst, adding fue to the fire enveloping the oil-soaked asphalt-topped structure.

Several persons were overcome by smoke but there were no reports of serious injuries.

A dense smoke pall hung over the navy yard and spread over nearby Hickman Field, where the army fighter plane Betty Jo was poised for a scheduled takeoff today on a flight to New York.

The destroyer tender Sierra and supply ship Oberon got up steam and pulled into the channel without damage while civilian workers removed more than 5,000 tons of supplies from a threatened warehouse.

Signs Decree To Expel Luciano

HAVANA, Feb. 28—(AP)—A decree expelling Charles (Lucky) Luciano from Cuba was signed Thursday by Pres. Ramon Grau San Martin and the former New York vice chieftain will be sent back to Italy as soon as ship transportation can be arranged, Minister of Interior Alfred Pequeno said.

It was reported unofficially that Luciano told police he did not desire to return to Italy by plane because he wanted to avoid being "molested" at any American stops en route. He came to Cuba by plane by way of Brazil last October.

Pequeno declared that Luciano would be held incommunicado at the Tisconia immigration camp until the government finds a ship that will take him back to Italy. Luciano was deported to Italy by the U. S. government after Gov. Thomas E. Dewey of New York communted a 30 to 50 year prison sentence imposed in 1936 for pandering.

Government circles discounted reports that Luciano may attempt to present a habeas corpus appeal. These sources said such an appeal would meet with rejection on grounds that it would be against a government measure.

Pequeno said the expulsion decree was based on Luciano's previous police record and was promulgated because his presence in Cuba was "undesirable."

Armed Men Rob Jewelry Store

LITTLE ROCK, Feb. 28—(AP)—Two unmasked men armed with sawed off shotguns robbed the Laster Jewelry store in the heart of the business district here of several thousand dollars in valuables at 3 p. m. Thursday.

H. A. Laster, proprietor of the store, said the two men ordered him and a customer to lie on the floor, where they were bound with wire. Then the men began filling their pockets with watches and rings.

The robbers left the men with their ankles bound and walked from the store with the loot.

Laster said it included some 60 new watches, about 32 diamond rings, a rack of customers' watches, about $400 in cash and some $3,000 in bonds taken from a safe.

"They cleaned me out," moaned Laster.

Democrat-Capital class ads get results, 10 words, one week, 80c Phone 1000.

Russian Liner Docks Thursday

NEW YORK, Feb. 28—(AP)—The Russian liner Rossia docked on Thursday at Staten island — the first passenger liner under the Soviet flag to enter New York harbor.

The 7,600-ton vessel, the former German liner Patria, carried 279 passengers and a crew of 153, including 50 women, most of whom are stewardesses and clerks on the ship which sailed Feb. 6 from Batum on the Black Sea.

Capt. Elizbar Gogitielze, 40-year old master of the ship, invited American newsmen aboard the vessel, passed out Vodka and offered a toast to the American people.

In fluent English, Gogitielze said:

"Russian people love the American people. We do not forget what America did for us in the war."

Precautions On Truman Trip

Key Men In The Secret Service At Mexico City

By Ernest B. Vaccaro

WASHINGTON, Feb. 28—(AP)—The "advance men" have about completed their work—the Truman travelling show is ready to take to the road (or rather the air lanes) again Sunday.

When the President moves, it's not simply a question of boarding a plane and proceeding to its destination.

It's like, as Mr. Truman himself once remarked, "moving a circus."

When his big C-54, commonly called the "Sacred Cow" sets down at the Central Airport at Mexico City next Monday morning, vast precaution will have been taken to preserve his safety and satisfy protocol.

Preparations for the visit started shortly after Mr. Truman announced his decision to visit the Mexican capital. The White House secret service detail, the army signal corps detachment, the state department and transportation officials got down to work. This is routine, wherever the President travels.

Map Security Plans

Key secret service agents moved into Mexico City to map security arrangements and inspect the airport, the American embassy, the highways and streets over which the President will travel.

Stanley Woodward, state department protocol officer and an associate, went along to look over preparations for dinners, luncheons and receptions in order to brush up the President and others of his party on what will be expected of them.

Dewey Long, White House transportation officer, has just returned to Washington after making arrangements for the transportation and hotel accommodations of 27 reporters and photographers and the secret service detail, as well as communication facilities for transmission of news.

These arrangements will have to be duplicated at Waco, Texas, where the President will stop Thursday for a speech and an honorary degree en route back from Mexico, and at Key West, Fla., San Juan, Puerto Rico and the Virgin Islands where Mr. Truman will visit on a vacation trip and fleet inspection starting March 8.

Most of the arrangements for Mr. Truman's stop Sunday at Grandview, Mo., for a visit with his mother, Mrs. Martha E. Truman, 94, have been left to the secret service at Kansas City. His frequent visits home have set a pattern for security measures in Missouri.

Three black bullet-proof limousines moved out of Washington several days ago by box car. Two were headed for Mexico City. The President will ride in one of them and a heavily-armed secret service escort will use the other.

The third car will be for use of the Presidential party at Waco.

The secret service even goes into the kitchens to look over the food preparations on occasions when the President is to eat.

Deaths By Heart Trouble Mount

CHICAGO, Feb. 28—(AP)—An 18½ per cent increase in the Missouri death rate from heart disease between 1940 and 1944 was reported Thursday by a Research Council for Economic Security, a fact-finding foundation supported by some 150 private industries.

The council prefaced its report on Missouri heart fatalities with the statement that the rise was based upon a high percentage of persons in the older age groups left by the exodus of young persons in the armed services, and, therefore, not indicative of a general upward trend in heart deaths.

The 1944 death mortality rate found by the council was 350.3 for each 100,000 population, compared with 296.3 in 1940. The 18.2 per cent jump in Missouri compared with a 7.3 percent increase for the United States—or a rise from 294 in 100,000 persons in 1940 to 315.4 in 1944.

In other mortality rates, Missouri showed a decrease, infant death per 1,000 live births dropping from 47 in 1940 to 37.6 in 1944. Tuberculosis deaths for each 100,000 people declined from 46.5 to 41.4.

Deaths from contagious diseases decreased greatly, from 7.1 in 1940 to 4.0 in 1944.

The time required by an average person to act after a signal is given increases from 60 hundredths of a second at age 20-29 to 66 hundredths of a second for ages above 60.

Nineteen Hurt In Street Car Fire

BIRMINGHAM, Ala., Feb. 28—(AP)—Nineteen persons were injured, one believed seriously, as panic-stricken passengers leaped from a moving street car which caught fire in suburban Ensley Thursday.

Nine ambulances took the injured to St. Vincent's hospital, where attaches said most suffered burns or slight injuries in jumping from windows and doors of the car.

Mrs. John Moore of Tarrant City, with possible back injuries, was believed to be most seriously hurt.

Assistant Fire Chief J. F. Lloyd said the fire apparently was started by a short circuit near the motorman's controls.

For Artificial Light Strain

Poor light, reflected glare, long hours of close work—today one works his eyesight without stint. Protect it with glasses that bring the sharpness of vision, ease and no strain—the kind scientific optometry will prescribe.

Moderate prices — Credit if desired

Dr. Floyd L. Lively—Optometrist
219½ South Ohio — Phone 642
(Over C. W. Fowler Dry Goods Co.)

Rosenthal's
DOWNSTAIRS STORE
END OF MONTH
Sale! Odds & Ends
SATURDAY
HEAVY TUFTED CHENILLE
BED SPREADS

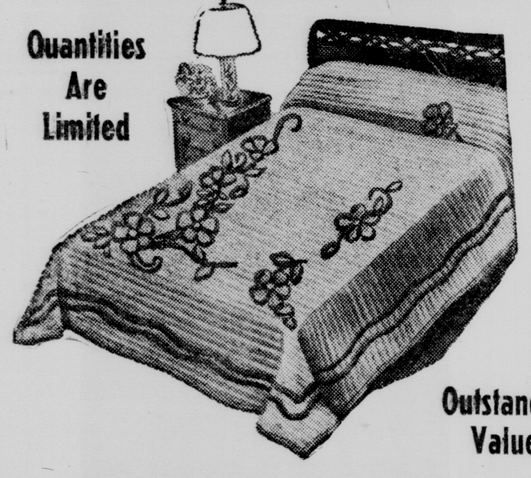

Quantities Are Limited
Outstanding Values

$12.95 and $14.95—All colors mostly twin size ..... sale $7.95
$12.95—Mostly whites ..... sale $9.95
$13.95 to $15.95 ..... sale $12.95
$15.95 to $17.50 ..... sale $14.95
$24.50 ..... sale $19.95
$27.50 ..... sale $25.95
$6.95 Cotton Brocaded Spreads ... sale $4.98

Plastic Shower Curtains ..... were $2.98 $2.49
Sheet Blankets, 70x90 ..... were $2.19 $1.98
Sheet Blankets, 81x99 ..... were $3.49 $2.98
50% Wool Baby Blankets, ... were $3.00 $1.39
Receiving Blankets ..... were 59c 2 for $1.00
Misses Leather Jackets ..... were $16.95 $9.95

DRESS MATERIALS
Clipper Chambrays ..... were $1.00 79c yd.
Spun Rayons ..... were $1.25 98c yd.
Assorted Prints ..... were $1.00 69c yd.

RUGS
30x60 Hand Hooked Rugs .... were $9.95 $6.95
24x36 Shag Rugs ..... were $3.95 $2.97
27x54 Shag Rugs ..... were $6.95 $4.95
36x60 Shag Rugs ..... were $8.95 $6.95
27x48 Axminster Rugs ..... were $6.95 $4.95
Chenille Bath Sets ..... were $3.98 $2.97

SHOP FIRST AT
Rosenthal's

Chest Cold Misery Relieved by Moist Heat of ANTIPHLOGISTINE

SIMPLE CHEST COLD SORE THROAT BRONCHIAL IRRITATION — The *moist heat* of an ANTIPHLOGISTINE poultice relieves cough, tightness of chest, muscle soreness due to chest cold, bronchial irritation and simple sore throat.

SIMPLE SPRAIN, BRUISE SORE MUSCLES BOILS — Apply ANTIPHLOGISTINE poultice just hot enough to be comfortable—then feel the *moist heat* go right to work on that cough, tightness of chest, muscle soreness.

Does good, feels good for several hours.

The *moist heat* of an ANTIPHLOGISTINE poultice also reduces swelling and relieves pain due to a boil, simple sprain, bruise, or similar injury or condition and limbers up stiff, aching muscles. Get ANTIPHLOGISTINE (Aunty Flo) in tube or can at your drug store NOW.

PRESTO
4-Quart Cooker
$13.50
Makes cooking a snap. Cook and can in the National Presto. Retains food values. Preserves Flavors and Colors.
National 7-Quart size pressure cooker and canner holds 7 quart glass jars.
Complete with Utensils
$18.85
Hoffman Hdw. Co.
Phone 433

THE Awning...

THAT ADDS DISTINCTION and COMFORT

Cheerful, bright awnings that in an almost magical way keep out the hot rays of the sun and seem to turn the fresh air into a cooling breeze. Let us tell you how Permanent "Ventilated" wood awnings can add distinctive charm and cool comfort to your home.

POTT'S
BUILDING SUPPLY CO.
420 W. 16th St. Phone 396
Custom-Built REDWOOD AWNINGS

Luminall
One coat interior paint—odorless. Dries in 40 minutes. One gallon makes 1½ gallons.
Twelve lovely new colors to choose from.
Only $2.90 per gallon
We have gold bronze paint now.
DUGAN'S
116 E. Fifth Phone 142

SINUS CATARRH SUFFERERS
FIND CURB FOR MISERY DUE TO NASAL CONGESTION. SUPPLY RUSHED HERE!
Relief at last from torture of sinus, catarrh, and hay fever due to nasal congestion is seen today in reports of success with a formula which has the power to reduce nasal congestion. Men and women with agonizing sinus headaches, clogged nostrils, earache, hawking and sneezing misery tell of blessed relief after using it. KLORONOL costs $3.00, but considering results, this is not expensive, amounts to only pennies per dose. KLORONOL (caution, use only as directed) sold with money-back guarantee by Merchants Drug Store. 104 N. Main—Mail Orders Filled.

ROOFING & REPAIRS
We carry a complete line of Ru BER OID Shingles and brick and asbestos siding
Phone 61 For Free Estimates
Complete line of Sherwin Williams Paints
Imperial Washable Wallpaper
Glass Sander to Rent
CRAMER PAINT AND ROOFING CO.
109 11 East 2nd St Phone 61

we've got you tabbed
a neat way this, of delineating shoulders. And how long since you've seen a burst of pleats? In Erin, an Everfast spun rayon. White, aqua, pink or gold. 14 to 40.

STYLED BY Kay Dunhill
AN ORIGINAL SHIRT FROCK OF DISTINCTION
$8.95

THE WAY YOU LIKE TO LOOK . . .
IN THE DRESS YOU LOVE TO WEAR
Ellis'
406 So. Ohio

Choose A
LENNOX
GAS, COAL or OIL FIRED
Furnace
For Immediate or Future Installation!

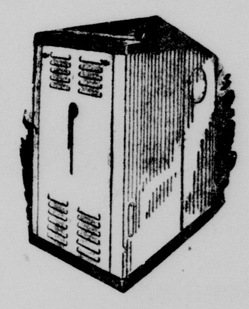

Anderson SHEET METAL Works
206 E. Main St. Telephone 621

AN ANNUAL EXAMINATION
A careful, painstaking examination of your eyes at regular intervals is the best insurance for good sight in the years ahead.
Dr. Geo. T. Lively—Dr. Lawrence S. Geiger
OPTOMETRISTS
Herbert A. Seifert, Optician
110 East Third St. Sedalia, Mo

OUR SPECIALTY

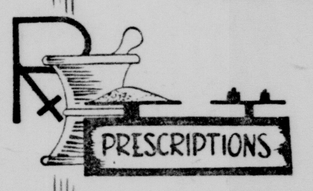

Our registered pharmacist fully realizes his responsibility in filling prescriptions accurately. Therefore, you can be assured that you get just what the doctor orders.
BOIES DRUG STORE
C. W. HURTT—Proprietor
516 W. 16th St. Phone 872

THE SEDALIA WEEKLY DEMOCRAT

Serves the Liveliest and Most Productive Territory in Central Missouri

Democrat Established 1868 | Volume Seventy-nine | Sedalia, Missouri, February 28, 1947 | Number 9 | $1.50 Per Year

Marshall Subpoena Recalled

Rep. Bradley Acts After Desired Information On Ships Received

WASHINGTON, Feb. 27—(AP)—A house subpoena was issued today for Secretary of State Marshall but recalled when the state department furnished the information that was sought and Rep. Bradley (R-Mich) rebuked a colleague who started the fuss.

Rep. Weichel (R-Ohio), chairman of a house merchant marine sub-committee investigating the status of 95 ships lend-leased to Russia and not returned, issued the subpoena. It called for Marshall to appear tomorrow with all the correspondence with Moscow on the subject.

But Bradley chairman of the full committee, stepped in with a crack about headline-hunting and called a halt before the house sergeant at arms, William F. Russell, could serve it.

Later Bradley formally ordered it cancelled and Weichel said he would issue no subpoenas in future without the approval of Bradley and Speaker Martin (R-Mass).

This came about after Marshall spoke by telephone with Weichel and sent Undersecretary of State Dean Acheson to the capitol with information Weichel sought.

Bradley expressed regret Weichell had issued the subpoena.

At a news conference in the presence of Weichel, Bradley said: "I am very sorry he issued it because General Marshall doesn't know a damn thing about these Russian ships."

Deplored Action

Bradley said Speaker Martin also deplored the action.

Weichel told Bradley his action was not intended as a reflection on Marshall, but was "just a formal procedure" to obtain records the committee has been trying to get for two weeks.

"It's a formal way of making headlines, too," Bradley retorted.

Marshall left his office for lunch shortly before 1 p. m. apparently without knowledge that he was being sought. Asked by reporters as he entered the state department elevator whether he had been served with the house committee subpoena, he said, "What subpoena?"

Acheson, who accompanied him, said, "I'll tell you all about it," and they departed.

Bradley told reporters "General Marshall has a lot of other things on his mind more important than these damn ships."

Want to Study Note

Bradley said he ordered suspension of this subpoena "at least until after Mr. Weichel and I have studied the contests of the Russian note.

The committee chairman said Acheson told him the state department did not desire to make public the contents of Russia's reply to the U. S. query on lend-lease ships, "because the Soviet note discussed other things besides the ships."

No Fuss Unless Necessary

"We don't want to start any damn international fuss with the Russians—unless it's absolutely necessary," Bradley said, adding that the subpoena "will be issued only over my dead body—today."

The subpoena directed the secretary to appear before the committee at 9:30 a. m. (EST) tomorrow with "all books, papers, communications and other memoranda covering the matter of approximately 100 merchant ships owned by the United States now in the possession of the Russian government, the communications to Russia and the replies of Russia."

(In view of the constitutional separation of powers between the legislative, executive and judicial branches of the government, congressional sources said there was a question whether Marshall could be compelled to comply with a of House subpoena. When Secretary of Interior Krug was subpoenaed by the House Surplus Property committee last session, he appeared before the committee but said he was doing so "voluntarily." Veteran congressional employes said the Krug subpoena was the first issued by a house committee for a cabinet officer in a score of years.)

Veichel Statement

Weichel is chairman of the subcommittee on ship sales, charters and lay-ups, which has been investigating the status of merchant ships transferred to Russia and

(Please turn to Page 4, Column 2)

Fog Hampers Search For Missing Plane

ANCHORAGE, Alaska, Feb. 27 (AP)—A heavy fog blanket ended Elmendore Field planes in the search for a B-29 ing since Monday with a crew on a training flight over the kan peninsula.

e numbers of army and y planes awaited a break in e weather to resume their hunt his afternoon.

Still Try For Child's Custody

NEOSHO, Mo., Feb. 28—(AP)—Mr. and Mrs. Robert Humbarger, of Toledo, O., will remain in Neosho in an effort to gain legal custody of 14-month-old Donald Waltman, their attorney Herbert Douglas said today.

The couple was freed of kidnapping charges arising from their possession of the tot after Wayne Slankard, prosecuting attorney, said the mother in prefering charges had misrepresented the facts.

Douglas said he would appear in juvenile court for them and plead that the Humbargers be permitted to adopt the child.

"They are poor, honest Americans," Douglas said. "Their good name has been damaged by the kidnapping charge that was filed against them. It is too bad the child cannot be returned to them immediately.

"They have received a large number of letters from all over the country offering assistance."

Local Doctor Talks on 'Care Of the Heart'

Part of Campaign Recently Launched To Educate Public

As a part of the national campaign recently launched to educate the public on "Care of the Heart," Dr. Joseph W. Maunders, local physician gave fellow members of the Sedalia Kiwanis club at the Thursday noon luncheon statistics that revealed death from heart disease has been on the increase.

The speaker was presented by Bert O. Hathaway, general program chairman.

Dr. Maunders said that heart disease ranks high among the major causes of death which is not always confined to older age groups. Rheumatic heart disease in many instances can be traced to one or more attacks of rheumatic fever in children between the ages of 6 and 12 years.

The speaker said that many persons past youthful years develop an unwarranted dread of heart disease. The national campaign is directed toward relieving this fear by promoting first, an understanding of the causes of heart disease; second, the idea that it frequently is possible for the person with heart disease to live a full, rich life.

"Your Heart" Booklet

In connection with Dr. Maunders' talk, Kiwanian Tom Kennan, manager for the Metropolitan Life Insurance company distributed to each member a booklet "Your Heart" available to anyone desiring it.

President Pinkney Miller announced there would be a meeting of the board of directors and committee chairmen in Bothwell hotel Friday noon, when chairmen will report on February activities.

Guests were Guy T. Callendar with C. R. Kilbury and Vic Eisenstein with the Rev. H. U. Campbell.

Flock To Clinic For Influenza Shots

COLUMBIA, Mo., Feb. 27—(AP)—The threat of an influenza epidemic at the University of Missouri appeared to be on the wane today.

Dr. Dan G. Stine, student health director, reported only 27 new cases today as against 50 the previous day. These were cases admitted to the student hospital.

Meanwhile other students flocked to the clinic for influenza shots. Dr. Stine reported that of the 3,000 students who had received the shots none had contracted the disease.

Local high schools today also reported fewer absences because of illness.

In Start For 4,978-Mile Nonstop Hop

Betty Jo, Fighter Plane Takes Air At Honolulu

HONOLULU, Feb. 27—(AP)—The army's P-82 fighter plane Betty Jo took off at 3:05 p. m. today, Honolulu time (8:35 p. m. EST) in an attempt to reach New York, nonstop.

The twin-engine, long-range fighter plane was loaded with more than seven tons of gasoline for the 4,978-mile haul across the Pacific and the continental United States.

The destination was La Guardia Field, New York.

At the controls were two slim young army fliers, Lt. Col. Robert E. Thacker, El Centro, Calif., the pilot, and Lt. John M. Ard, Inglewood, Calif., the co-pilot.

Ars Heavy Load

The specially-built plane, bearing aloft the heaviest load ever carried by a fighter, lifted its wheels smoothly from the runway at Hickam Field.

The fliers originally had planned to take off Feb. 15, but a gas tank leak and bad weather forced repeated postponements.

Both young pilots, were confiden before the takeoff they would make good their prediction to arrive New York within 14 hours.

"The ship perfect and never in better condition," Thacker said. "I feel in my bones we can't miss."

"This time we've got to go," grinned Ard, "because we are all out of clean laundry."

More Sugar To Be Alloted

WASHINGTON, Feb. 27—(AP)—OPA officials said today that larger sugar rations will be given hotels, restaurants and other eating places when they apply for their May-June allotments.

The increase, it was said, "will be consistent with other ration increases."

The officials said that sugar allocations will be boosted for nearly all industrial and institutional users as a result of the increased supplies allowed the United States for 1947 by the international emergency food council.

This segment of sugar users will begin getting their increased rations at the beginning of individual allotment periods, ranging from March 1 to May 1, OPA said.

The agency added it will follow this procedure:

Industrial users, such as bakers, soft drink bottlers and candy makers, will have their rations increased April 1 from 60 to 75 per cent of their base period (usually their 1941 use). On the same date, preserve manufacturers will get an increase from 55 to 75 per cent of base (usually 1944 use).

Effective March 1, bulk sweetened condensed milk producers will have their allotments increased from 100 to 110 percent of their base (a selected period of operation beginning with 1943).

Boy Walking Across Street Collides With Taxicab

Starting to walk across Third street at Ohio avenue Thursday afternoon and turning to speak to a friend, "Billy" Roberts, "Bobbie" Bennett, aged 12, of 1809 South Kentucky avenue, collided with a Yellow Cab driven by R. L. Schultz, 509 East Jackson street. The cab was crossing Ohio avenue after stopping for a red light and was moving slowly. The driver took the boy to a doctor and then to his home. The boy was reported uninjured.

Vessel Strikes Mine, Sinks

ATHENS, Feb. 27.—(AP)—An auxiliary sailing vessel struck a mine two miles off Capa Pappa, west of Patrai (Patras) today and sank. Fourteen passengers and five crewmen were missing.

Ask Assurance To End Strike

BUFFALO, N. Y., Feb. 27—(AP)—The President of the Buffalo Teachers Federation said tonight that the city's 98 strike-bound schools "could be open by Monday" with official assurances that state-proposed pay increases would be effective this year.

Raymond J. Ast declared in a prepared radio statement that today's report of Governor Dewey's special education committee "on the surface appears to be attractive."

He asserted that what the 2,400 striking teachers needed was "to feel they have something on which to act."

"We must have assurance from the legislature that they will act on legislation to incorporate the committee's proposals into law for 1947-48," said Ast. "We must have assurance from the governor that he will sign the bill."

Dock Fire At Pearl Harbor

Sailors And Marines Battle It Three Hours

PEARL HARBOR, Feb. 27—(AP)—An oil-fed fire that swept suddenly over a quarter-mile long wooden dock at Pearl Harbor was brought under control today by 500 sailors and marines after a three-hour battle.

Twenty-five firefighters were overcome by smoke and taken to navy hospital for emergency treatment. None was believed in serious condition.

The dense, oily smoke, rising from one of the worst blazes in Pearl Harbor's history, overcame many others, but they were given first aid on the docks and returned to help fight the flames.

The extent of the damage was not yet known, but it was expected to be heavy. Cause of the blaze was undetermined.

Five Tugs In Action

Navy, marine and army firefighters and seven fire tugs poured water into the fire, which spread along the submarine side of the naval base, starting at 10:50 a. m. (4:20 p. m., EST).

Oil lines under the wharf burst, adding fuel to the fire enveloping the oil-soaked, asphalt-topped structure.

Several persons were overcome by smoke but there were no reports of serious injuries.

A dense smoke pall hung over the navy yard and spread over nearby Hickman Field, where the army fighter plane Betty Jo was poised for a scheduled takeoff today on a flight to New York.

The destroyer tender Sierra and supply ship Oberon got up steam and pulled into the channel without damage while civilian workers removed more than 5,000 tons of supplies from a threatened warehouse.

Nineteen Hurt In Street Car Fire

IRONDALE, Ala., Feb. 27—(AP)—Nineteen persons were injured, one believed seriously, as panic-stricken passengers leaped from a moving street car which caught fire in suburban Ensley today.

Nine ambulances took the injured to St. Vincent's hospital, where attaches said most suffered superficial burns or slight injuries in jumping from windows and doors of the car.

Mrs. John Moore of Tarrant City, with possible back injuries, was believed to be most seriously hurt.

Assistant Fire Chief J. F. Lloyd said the fire apparently was started by a short circuit near the motorman's controls.

17,000,000 Communists

LONDON, Feb. 27.—(AP)—Communists throughout the world now total 17,009,000 delegates to the conference of British Empire communist parties were informed today.

Armed Men Rob Jewelry Store

LITTLE ROCK, Feb. 27—(AP)—Two unmasked men armed with sawed off shotguns robbed the Laster Jewelry store in the heart of the business district here of several thousand dollars in valuables at 3 p. m. today.

H. A. Laster, proprietor of the store, said the two men ordered him and a customer to lie on the floor, where they were bound with wire. Then the men began filling their pockets with watches and rings.

The robbers left the men with their ankles bound and walked from the store with the loot.

Laster said it included some 60 new watches, about 32 diamond rings, a rack of customers' watches, about $400 in cash and some $3,000 in bonds taken from a safe.

"They cleaned me out," moaned Laster.

Precautions On Truman Trip

Key Men In The Secret Service At Mexico City

By Ernest B. Vaccaro

WASHINGTON, Feb. 27—(AP)—The "advance men" have about completed their work—the Truman travelling show is ready to take to the road (or rather the air lanes) again Sunday.

When the President moves, it's not simply a question of boarding a plane and proceeding to its destination.

It's like, as Mr. Truman himself once remarked, "moving a circus."

When his big C-54, commonly called the "Sacred Cow" sets down at the Central Airport at Mexico City next Monday morning, vast precaution will have been taken to preserve his safety and satisfy protocol.

Preparations for the visit started shortly after Mr. Truman announced his decision to visit the Mexican capital. The White House secret service detail, the army signal corps detachment, the state department and transportation officials got down to work. This is routine, wherever the President travels.

Map Security Plans

Key secret service agents moved into Mexico City to map security arrangements and inspect the airport, the American embassy, the highways and streets over which the President will travel.

Stanley Woodward, state department protocol officer and an associate, went along to look over preparations for dinners, luncheons and receptions in order to brush up the President and others of his party on what will be expected of them.

Dewey Long, White House transportation officer, has just returned to Washington after making arrangements for the transportation and hotel accommodations of 27 reporters and photographers and the secret service detail, as well as communication facilities for transmission of news.

These arrangements will have to be duplicated at Waco, Texas, where the President will stop Thursday for a speech and an honorary degree en route back from Mexico, and at Key West, Fla., San Juan, Puerto Rico and the Virgin Islands where Mr. Truman will visit on a vacation trip and fleet inspection starting March 8.

Most of the arrangements for Mr. Truman's stop Sunday at Grandview, Mo., for a visit with his mother, Mrs. Martha E. Truman, 94, have been left to the secret service at Kansas City. His frequent visits home have set a pattern for security measures in Missouri.

Three black bullet-proof limousines moved out of Washington several days ago by box car. Two were headed for Mexico City. The President will ride in one of them and a heavily-armed secret service escort will use the other.

The third car will be for use of the Presidential party at Waco.

The secret service even goes into the kitchens to look over the food preparations on occasions when the President is to eat.

Fire Damages The Blankenship Home

Thursday afternoon at 4:40 o'clock the fire companies made a run to the home of Reuben Blankenship, 409 North Park avenue, where a blaze originating from an oil stove in the kitchen caused about $100 damage to the home and about $50 to the contents.

At 3:45 o'clock the companies made a run to Ninth street and Arlington avenue where a grass fire was in progress.

Bothwell Hospital Notes

Mrs. Helen Self, 320 West Broadway and Charles Wayne Williams, 6 months old son of Mr. and Mrs. Charles Williams, Green Ridge, admitted for medical treatment.

Mrs. C. H. Colaflower, 1302 South Kentucky, admitted for surgery.

Mrs. Audie Dillard, Leeton, dismissed.

Otto Upton, Warsaw; Mrs. Troy Dillard of Leeton; James G Simmons, rural route 4, Sedalia; Mrs. W D. Dunham and daughter of Hughesville; Mrs. Leonard Sigman, rural route 2, Sedalia; Mrs. Howard Winfrey, 224 South Vermont avenue and George W. Blair, 1105 West Eleventh street were dismissed.

258 New Firms to Missouri

State Department Of Resources and Development Claims Partial Credit

JEFFERSON CITY, Feb. 27— (AP) — The Department of Resources and Development, claiming partial credit for starting 258 new Missouri factories outside metropolitan areas during 1946, asked the House Appropriations committee today for a big increase in its operating funds.

Hugh Denney, director of the department, said the new firms are hiring a total of 42,000 employes whose estimated sales taxes to the state alone will total $735,000 luring the current year.

The department requested $748,515 for the coming fiscal year's operations, including $200,000 for advertising the industrial and recreational advantages to be found in Missouri. The governor's recommendation cut the total to $300,000, with $50,000 for advertising. A bill before the committee calls for a total of $320,000 for advertising.

New Request

A new request for $31,000 was offered today to give the department funds to pay the state's part of a new federal-state study of the upper Osage river basin.

The study was authorized two weeks ago after a conference between Gov. Phil M. Donnelly, who issued a recent policy statement opposing the federally approved Osceola reservoir, and Gen. Lewis A. Pick, co-author of the Pick-Sloan Missouri basin plan. The Osceola dam is part of the Pick-Sloan recommendations for development and flood control in the Missouri river basin.

Denny said state representatives had asked his department frequently to issue recreational and industrial pamphlets on their particular sections of the state.

"It's up to you gentlemen whether you will get them," he said.

Few Increases Granted

Meanwhile a member of the house committee on appropriations said today only a few slight increases would be granted in appropriations for operation of executive departments during the coming fiscal year.

Asking that he not be quoted by name, the representative said the committee decided in closed session to ignore requests for large increases. One of those was Attorney General J. E. Taylor's for $100,000 in a special fund to prosecute anti-trust cases.

Without any particular mention of Taylor's request, the representative declared, the committee seemed of the opinion the Democratic attorney general wanted to prosecute cases of monopoly merely to build his political fences for the 1948 elections.

Should be Prosecuted

The committee member, a Republican, said he felt such cases should be prosecuted but he believed it should be done by the federal justice department rather than by a political office holder in Missouri.

Several weeks ago Taylor enlisted the aid of the justice department in Washington to break up what he believes to be monopolies in the state. Yesterday he told the committee the time was ripe, "in fact, rotten ripe," to prosecute anti-trust law violators.

The committee was scheduled to continue its hearings into the monetary needs of the executive departments today.

President Opens Red Cross Drive Tonight

WASHINGTON, Feb. 27—(AP)—President Truman is scheduled to open the 1947 Red Cross fund campaign tomorrow night with a four-network broadcast at 10 p. m. Eastern Standard Time.

The agency is seeking $60,000,000 for its operations this year.

Find Wreckage of China Airliner

SHANGHAI, Feb. 27.—(AP)—Wreckage of a China National Aviation Corporation airliner which disappeared January 25 en route to Chungking from Hong Kong has been found 100 miles east of Chungkung with 19 aboard dead, CNAC announced today.

The only American aboard was the pilot, James M. Blackmore, of Los Angeles, Cal.

Russian Liner Docks Thursday

NEW YORK, Feb. 27—(AP)—The Russian liner Rossia docked today at Staten Island—the first passenger liner under the Soviet flag to enter New York harbor.

The 7,600-ton vessel, the former German liner Patria, carried 279 passengers and a crew of 153, including 50 women, most of whom are stewardesses and clerks on the ship which sailed Feb. 6 from Batum on the Black Sea.

Capt. Elizbar Gogitielze, 40-year old master of the ship, invited American newsmen aboard the vessel, passed out Vodka and offered a toast to the American people.

In fluent English, Gogitielze said:

"Russian people love the American people. We do not forget what America did for us in the war."

Four Power Pact Only Will Curb Germany

Is Opinion of Foreign Secretary Bevin, He Stated Today

LONDON, Feb. 27—(AP)—Foreign Secretary Ernest Bevin said today that he and the foreign ministers of U. S., France and the Soviet Union would discuss at Moscow a four-power pact to prevent any new aggression in Europe.

Initiating a House of Commons debate on foreign policy, Bevin said he was not sure that Germany, even after defeats in two great wars, knew the real meaning of defeat and recognized the stupidity of war as an object of policy.

Only four-power agreement will make it possible to curb Germany and to re-educate her in the ways of democracy.

"There is no other way," he declared, but he added that Britain "should not expect too much from us at Moscow" because "we have terrific difficulties to face."

Beyond Byrnes Plan

Bevin's mention of a four-power anti-aggression pact apparently went beyond the proposal made by Former Secretary of State James F. Byrnes last year. Byrnes urged last May that the four countries enter into a treaty to keep Germany demilitarized for 25 years.

Bevin told the Commons he hoped the pending Anglo-French treaty would be signed soon. He said Britain's proposal for revising the Anglo-Soviet treaty, as suggested by Premier Stalin, would be presented to the Russians in the near future.

On the 1942 Anglo-Russian treaty—which the Soviet press once accused him of repudiating—Bevin said:

"I am extremely glad that the desire is shown to prolong the alliance on the basis of closer and cordial relations between the two countries."

Cordial Relations

Bevin made a single reference to the storm aroused in the U. S. by his charge last Tuesday that President Truman wrecked negotiations for a Palestine settlement by issuing a statement during the 1946 congressional election campaign.

"On all questions," the foreign minister said with emphasis, "our relations with the U. S. are of a most cordial character. We shall not allow any wedge to be driven between our two countries."

Shots Between U.S. and Russia

SEOUL, Feb. 27—(AP)—Korean quarters asserted today that U. S. and Russian troops exchanged shots Tuesday along the line between their occupation zones but American Intelligence authorities dismissed it as a minor incident which had been "highly exaggerated."

Intelligence officers said a U. S. border patrol rushed to Paekchon, about two miles inside the American zone, after receiving a report that seven Russians were firing rifles into the town. The patrol saw two Russians hurriedly leaving Paekchon as it approached.

The Korean version said 28 Russians and 11 Americans fired at each other for 14 hours ending at midnight and that four Soviet fighter planes appeared briefly over the area. No casualties were reported.

These sources said the following day Korean police from the Soviet zone and Korean police from the American zone fired at each other for 20 minutes in the same general area. They asserted the shooting began when the north Koreans tried to kidnap a Korean from the southern zone.

Food Need In Germany Is Serious

Hoover Makes Recommendation Of $475,000,000 To Be Repaid

WASHINGTON, Feb. 27—(AP)—Herbert Hoover recommended to President Truman today that the United States pay $475,500,000 for food for German civilians in the 18 months beginning last Jan. 1 as an essential contribution to peace and order in the western world.

He urged that this sum not be "an irrecoverable expenditure and that it be stipulated in all peace arrangements that the money be repaid from any future German net exports "before any other payments to other nations of any kind."

Such repayments thus would come ahead of reparations.

Conditions Very Grim

Hoover made the proposal in a formal report to President Truman after investigating relief needs in central Europe. He expanded on it by telling reporters at the White House today that conditions all over Europe are the worst in 50 years.

"Pretty grim," he summed up.

He said railroads are still disorganized and that "everybody is cold" in northern and central Europe, where frozen canals and rivers do not permit shipment of coal even by barge.

Hoover said he will make another report to Mr. Truman probably next week, on Austrian needs and on how to develop German industries to the point that Germany can pay for food furnished by the United States and Great Britain.

On capitol hill, Chairman Bridges (R-NH) said the senate appropriations committee would want a detailed explanation by the former President before it votes relief funds.

In a report on his recent economic mission to Germany and Austria, the former President said "it may come as a great shock to American taxpayers that, having won the war over Germany, we are now fed for some years with large expenditures for relief for these people.

"Indeed, it is something new in human history for the conqueror to undertake. Whatever the policies might have been that would have avoided this expense, we now are faced with it. And we are faced with it until the export industries of Germany can be sufficiently revived for their food. The first necessity for such a revival is sufficient food upon which to maintain vitality to work.

To Meet Burdens

"Entirely aside from any humanitarian feelings for this mass of people, if we want peace; if we want to preserve the safety and health of our army of occupation; if we want to save the expense of even larger military forces to preserve order; if we want to reduce the size and expense of our army of occupation—I can see no other course but to meet the burdens I have here outlined."

Hoover estimated that supplies which Great Britain and this country would have to furnish for the 41,700,000 German civilians in their combined occupation zones would cost $384,000,000 for the first six months of this year and $567,000,000 in the fiscal year beginning next July 1. Each nation would pay half of the costs.

The forme. Republican President returned from Europe last Sunday after spending three weeks abroad. President Truman asked him to undertake the survey after American military government authorities had requested huge sums for food for civilians.

President Truman's budget for the current fiscal year carries $556,000,000 for food in all occupied countries, including Japan, and $645,000,000 is proposed in the budget for the 1947-48 year. A deficiency appropriation of $260,000,000 for the 1946-47 year now is before congress. The war department said it could not break down the figures for each occupied country.

Report Later On Austria

Hoover, who said he would submit his report on Austria later, made an around-the-world trip to survey food conditions at Mr. Truman's behest last spring.

Hoover made plain that he believed amounts already spent on relief for German civilians and to be spent in the future "should not be an irrecoverable expenditure to our two governments."

He declared that he had urged American and British authorities "that it be announced as a policy and stipulated in all peace ar-

(Please turn to Page 4 Column 1)

Bricklayers Busy on Glass Factory Building

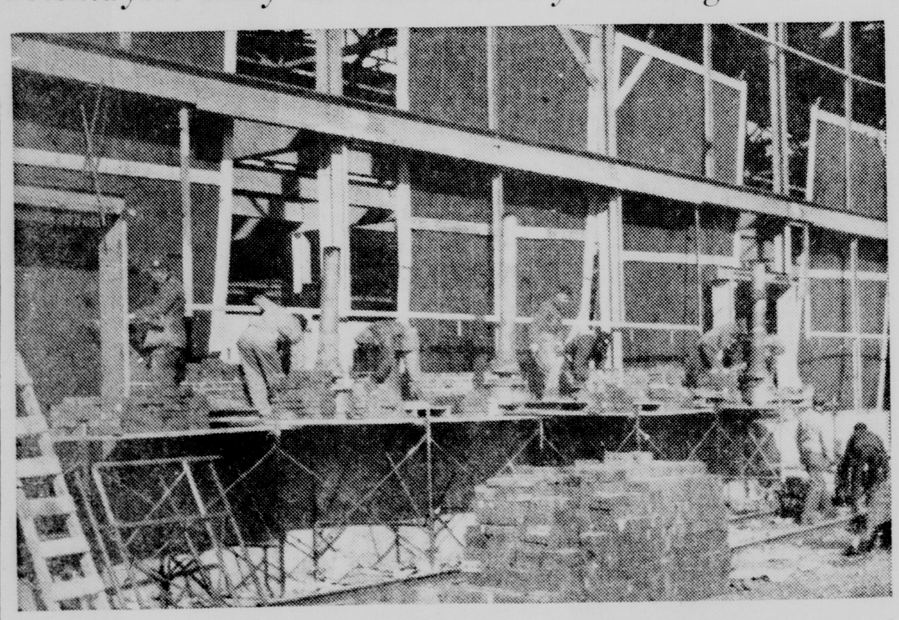

Shown above are men busily laying brick on the east side of the Pittsburgh-Corning corporation's glass factory under construction on the Sixteenth street road, west of Limit avenue. With the building nearing completion the problem arises of finding homes for the key workers who will soon arrive in Sedalia. The Chamber of Commerce is putting forth every effort to find houses or apartments and will appreciate any help Sedalia citizens can give. (Staff Photo)

Living Costs Fluctuate

WASHINGTON, Feb. 27.—(AP)—The bureau of labor statistics reported today its cost of living index showed a .1 of one per cent decline in mid-January for the first time in ten months.

That, however, was before wholesale prices started another rise which carried them to a new postwar peak February 15. The bureau has not yet translated those increases into its consumers price figures.

The mid-January consumers index stood at 151.1, compared with 153.3 in mid-December. The figures are based on the 1935-39 level of 100.

The January 15 index was still 18.2 per cent higher than in February, 1946, the last previous month to show a decline.

The Weather

Cloudy, low east spreading across state Friday evening, continuing Friday night and southeast half Saturday. Continued cold Friday, becoming colder northwest Friday night and throughout state Saturday except southeast corner. High Friday 28-35, strong southerly winds Friday shifting to strong northerly Saturday.

PTA Founders' Day Observed At Washington

Founders' Day was appropriately observed by the Washington School P. T. A. Wednesday afternoon, with Mrs. Ray Crosslin, Founders' Day chairman, in charge.

A play, "With Faith and Hope," was presented in costume of the 1897 period when the first Congress of Mothers was held in Washington, D. C. The characters were Mrs. Alice McLellan Birney by Mrs. Howard Gwinn; Mrs. Phoebe Apperson Hearst by Mrs. G. H. Abney; Miss Taylor, a secretary, by Mrs. Edwin Shoemaker; the announcer, Mrs. Ray Crosslin, and the narrator, Mrs. Ed Ringen.

The Caroline B. Uhlman Fund was explained by Miss Bessie Perkins. This is a student loan fund created so that students who might not be able to continue their studies after high school could be helped. The 50th anniversary collection was taken by Sharon Sue Donath, Bonnie Kay Shaw, Janice Kay White and Judith Ann Payne wearing formals.

Mrs. W. A. Korando gave a very interesting summary of the history of Washington school from the time or its origin, its new building, the principals, accomplishments, etc., up to the present date.

The revotional was given by Mrs. A. L. Pringle, who used as her topic "Unceasing Prayer."

School Program

The school program was presented by grades two taught by Mrs. Doras Herndon. A play, "Th Story of the Flag," was presented with stories and songs, the pledge of allegiance was given in unison and also in song.

Closing the Founders' Day 50th anniversary program Mrs. George W. Peak sang "Faith of Our Fathers," accompanied by Miss Marian Smith. A golden tea followed, arranged by Mrs. W. A. McVey, with Mrs. Lester Harrell and Mrs. J. W. Starke presiding at the tea table.

Announcements were made of the P. T. A. Council meeting at the Public Library on March 5; of the study class which will meet for a pot luck dinner at noon on February 28th in honor of the teachers.

The nominating committee, with Mrs. Ed Ringen chairman, and Mrs. Howard Gwinn and Mrs. M. Schmitt, was elected to present a slate of officers for next year.

Dresden Club Met Tuesday

The regular monthly meeting of the Dresden Community Club was held at the Community Hall Tuesday evening.

Mrs. C. E. Romig had charge of the meeting. Minutes of the last meeting were read by Miss Mary Alice Cook.

The following program was presented by Misses Yvonne Leiter, Mary Alice Cook, Lula Wheeler, Mrs. Roy Miller:

History of the song "America"—Miss Wheeler.

Reading, "A True America"—Beth Whitfield.

Song, "America"—Audience.

Reading, "Rescue of Uncle Leb"—Leroy Van Dyke, of Sedalia.

Reading, "February Flowers"—Delores Killion.

Reading, "I Wouldn't Tell a Lie"—Wayne Van Natta.

Song, "Yankee Doodle"—Audience.

Reading, "Birthday Month"—James Miller.

Reading, "Valentines"—Dorothy Evelyn Allen.

Song, "I Will Shine"—Bonnie Lou ChaneyTHazxrg2rf.ynd12345 Lou Layenby and Betty Sue Layenby.

4-H Program, History of Club—Dorothy Cook.

Piano Solo—L. B. Woodward.

Instrumental Music—Carl, Ralph and Charles Jones.

Piano duet, "Darkie Melodies"—Bonnie Lou and Betty Sue Layenby.

Song, "Oh, Susannah"—Club Members.

Valentine Queen

Miss Mary Cooney, daughter of Mr. and Mrs. Harry J. Cooney, 725 West Seventh street, who was elected Valentine Queen at a St. Valentine's dance held Saturday night, February 14 at the Teen Age club, 114 East Second street. The queen was chosen by ballot. (Sedalia-Democrat-Capital Staff Photo)

Community News From Smithton

Miss Verona Neumeyer

Mr. and Mrs. S. E. Kahrs have left for Hartford, Conn., where they will be the guests of Mrs. Kahr's brother and wife, Mr. and Mrs. Homer Demand.

Mr. and Mrs. Frank Monsees, Mr. and Mrs. Robert Griffin and son, Gary, drove to Kansas City to visit Mr. and Mrs. Everett Monsees.

Mr. and Mrs. Shelby Monsees drove to Kansas City Sunday to visit Mr. Monsees' mother who recently underwent an operation at Research hospital and is now at the home of her son, Vivian Monsees.

T. W. Hoehns, H. E. Hoehns and daughter, Bernice, Mrs. Arni Siegel and son, A. L., Jr., Mr. and Mrs. Wes Rages and Lester Dittmer of Florence, Logan Siegel of Beaman, Charles Rages of Hughesville and Mrs. Don Barnes of Moberly drove to Denver, Colo., to attend the funeral of Albert Rages.

August Mahnken, who is ill, has been taken to the home of his niece, Mrs. August Hoehns and Mr. Hoehns.

D. G. Monsees and Cynthia drove to Kansas City, Saturday.

Mrs. Vernon Carpenter of Jefferson City was a guest of her parents, Mr. and Mrs. H. D. Monsees, Friday.

Miss Mattie Jane Pace of Perryburg, Ohio, arrived last week to visit her parents, Mr. and Mrs. J. H. Pace.

Mrs. J. K. Lacey, Sr., is ill and Mrs. Jennie Evans, sister of Mrs. Lacey who has been making her home with them the last three years, is also ill. Mrs. E. L. Cady of Kansas City, arrived last week to care for them. Mrs. Evans' son, Monte Evans, of Seneca, arrived Monday for a visit.

Charles Wagenknecht, who has been at the home of his sister, Mrs. Ira De Haven recovering from an operation, was moved to the home of his daughter, Mrs. Claude Page and Mr. Page.

Mr. and Mrs. Cecil Knox of Independence, Kas., were week-end guests of his parents, Mr. and Mrs. E. R. Knox. Other guests were Mr. and Mrs. Lloyd Knox of Sedalia.

Mrs. Henry Schlotzhauer returned from the Mayo clinic in Rochester, Minn., last week.

Mrs. John Allen, of Cape Girardeau, arrived for a week's visit with her father, Thomas Sawford.

Mrs. Jack Kellerman and L. M. Monsees are ill and confined to their respective homes.

Mr. and Mrs. C. J. Bluhm and Mr. and Mrs. A. F. Oehrke and Darlene, returned Monday from a visit with relatives in Perry and Enid, Okla. Mr. and Mrs. Bluhm were guests in the home of Mrs. Bluhm's sister, and family, Dr. and Mrs. S. W. Bilby and son of Perry and Mr. and Mrs. Oehrke were guests of Mrs. Oehrke's mother, Mrs. Katie Geminden and other relatives, in Enid.

Mrs. Rose Myers and Mrs. Otto Priece of Kansas City have been guests of their sister, Mrs. J. J. Lamm and Mr. Lamm the past week-end. Mrs. Myers returned to her home in Kansas City Sunday, and Mrs. Priece went to California, Mo., to visit her son and family, Mr. and Mrs. Gail Priece.

Mr. and Mrs. Ruben Young have returned from a visit with their daughter, and husband, Mr. and Mrs. Matthew Schultz of Dayton, Ohio.

Candidate In Army Times Contest

A recent issue of the Army Times, published in Washington, D. C. carried the above picture of Miss Nadine Speiser, 1000 West Sixteenth street, chosen from among a large number of other photographs sent in from all parts of the country, as one of a series of pin-up pictures the publication has been running. Miss Speiser, 22, is employed in the office of the recruiting office in Sedalia and her picture was sent in by local recruiters.

Red Cross Corner

The preliminary activities of the Red Cross Fund Campaign are steadily increasing. The office is now a combination assembly line, information center, clearing house, with a few other things thrown in. It is an interesting commentary on the efficiency of the Staff that all routine business is being taken care of, the problems of servicemen, ex-servicemen and their families continue to get to first base, while the Drive problems are being served with neatness and dispatch. We have always maintained in this column that Red Crossers soon learn to do more than one thing at a time, working so to speak with the left hand on one project while the right hand carries on with another project. A successful campaign is the result of successful ground work. The drive slogan of 1947 has been put into one word "GIVE."

Attention, Veterans: As yet, many of you have not made application for your Terminal Leave Pay. The expiration date is September, 1947, and it will be here before you know it. Mr. Ryan, Recorder of Deeds, is asking that all veterans who have not already done so, please have their discharges recorded. There is no charge for this service. Application for Terminal Leave pay may be made at the Red Cross office, Second and Ohio.

Eight Nurse Aides completed the Disaster Prevention Training Course offered by the Chapter this past week. Three sessions of two hours each were given, with Miss Marie Sohaski of the National Staff, Miss Beth DeWar, Superintendent of Nurses, Bothwell hospital, and Mrs. J. F. VanOsdell, Nurse Aide instructor. Three Aides attended the first session, but were unable to complete the course. Certificates will be awarded all who finished the course.

Certificates have been received from the Area office for the school teachers of Sedalia and Pettis county who completed the Accident Prevention Course. Mr. C. F. Scotten will send out these certificates next week.

The Chapter is pleased with the success of the Home Nursing program for 1947. Under the chairmanship of Mrs. A. A. Studebaker it is gathering momentum, and promises to be one of the important activities of this year. Mrs. A. E. Dorrance, RN, has completed the course given at Bennett school and on Monday, February 24, another class will start in the High Point district, to be held at the home of Mrs. Henry Lamm.

Shop Notes

Robert Mangan is spending the week-end visiting relatives in Springfield, Mo.

W. P. Sullivan, Supervisor Diesel Equipment, for the Missouri Pacific, was at the local shops Friday.

John Keller, general chairman of the Machinist Craft, headquarters in St. Louis, was at the local shops last week on business.

G. T. Callender, mechanical superintendent, was the local shops last week on business.

William B. Bate, representative of the Bullard Company of Bridgeport, Conn., was at the local shops Thursday on business.

Mr. and Mrs. L. C. Judd were visitors in DeSoto, Mo., Sunday, February 16th.

Mr. and Mrs. C. R. Pitt are spending the week-end visiting relatives in Breese, Ill.

Mr. and Mrs. H. W. Young and daughter Patty are spending the week-end visiting relatives in Poplar Bluff, Mo.

Mr. and Mrs. F. G. Knerl and daughters, Dorothy and Donna Rae are spending the week-end visiting relatives in Omaha, Neb.

C. B. Rowley, ICC locomotive inspector, was in Sedalia last week on business.

C. E. Beasley, production engineer, is spending the week-end visiting with his family in Kansas City.

Motor Car 661 was released for service Friday, after undergoing a general overhauling at the local shops. E. E. Swafford, leadman in the motor car gang, accompanied the motor car as far as Jefferson City.

Conrad Michaelis, general machine foreman, returned home Friday from Lincoln, Neb., where he was called Monday on account of the serious illness of his brother, who is a patient in a hospital in Lincoln.

The Apprentice Club held their regular monthly business meeting last Tuesday evening at the Labor Hall on South Ohio, and following the regular transaction of business, the following officers for this year were installed. President J. R. Hamilton, carman apprentice; vice president, Charles W. Vanderlinden, carman apprentice; recording secretary, Charles Wingate, machinist apprentice; and financial secretary, Frank Stroehmer, machinist apprentice. Everett Johnson, retiring president, presided over the business session.

Club Valentine Party

The Manilla Parent Teacher Association held its February meeting Friday night, February 14, in the form of a Valentine party.

Games and contests were enjoyed during the evening, after which refreshments were served.

Harmful Aid

DDT, super-insecticide used in the war, might, if broadcast without discrimination, kill off the insect pests that eat our crops, but it would also destroy the bees and other insects that, by cross-pollination, make our crop growing possible.

Bride

Mrs. Herbert F. Rogers, who before her recent marriage, was Miss Margaret Spence. She is the daughter of Mr. and Mrs. Bennie Spence of Pleasant Green. Mr. Rogers is the son of Mr. and Mrs. T. F. Rogers of Otterville.

Program At Florence PTA

The February meeting of the Florence P. T. A. was held at the school house Thursday night. The meeting was opened by all singing "Old Folks at Home." The president, Mrs. Oscar Oehrke, presided at the business meeting. The following program was presented:

Song, "Dixie Land"—Audience.

Song, "Down on the Farm"—Wanda Brown.

Poem, "Everyday Things"—Fourth grade boys.

Song, "Uncle Noah's Ark"—Wanda Brown.

Song, "George Washington"—Upper Grades.

Play, "February Immortals"—Agnes Wray, Luella Mertgen, Helen Homan, Nora Hartman, Clara Dewel, Edith Mertgen, Rita Michaelkowsky, Mrs. Kraus, Mrs. Williams, Gusta Oehrke and Robney Homan.

After the program, refreshments of sandwiches and coffee were served.

Violet Camp Has Meeting

Violet Camp No. 607, Royal Neighbors of America, will hold its regular monthly meeting at Maccabee Hall on Friday morning, February 27. The meeting will be in charge of the officers recently installed by Defaul Pres., Mrs Juanita Dow, assisted by Mrs. Ruth Hains, Grand Marshal. Officers placed were as follows: Oracle Mrs. Olive Bush; vice Oracle, Mrs. Edverta Nutt; recorder, Mrs. Pearl Reams; receiver, Mrs. Amelia Janes; Chancellor, Mrs. Laura Campbell; Marshal, Mrs. Lutn Terrell; assistant Marshal, Mrs. Ruth Haim; Inner Sentinel, Mrs. Dora Buckley; Outer Sentinel, Mrs. Anna Weedin; Manager, Mrs. Mary Strickler; Faith, Mrs. Loueva McKeehan; Modesty, Mrs. Velveta Foster; Unselfishness, Mrs. Minine Burger; Endurance, Mrs. Otie May Perdue; Courage, Mrs. Edna Hatfield; musician, Mrs. Bertha Boltz.

Mrs. Lydia Starkey, retiring Oracle, was presented the jewel of her office and seated Past Oracle.

News Flashes from Africa' at Sorosis

Sorosis will have a different and interesting program Monday afternoon when "News Flashes From Africa" will be given by Mrs. Gilbert V. Jones, with Mrs. W. C. Dobel, Miss Etta Hurley, Mrs. Gordon Stauffacher and Mrs. T. W. Croxton assisting with the reporting.

Mrs. Jones has appeared on the Sorosis programs several times and has always given worth-while programs.

Miss Helen Bowers is program chairman.

The United States is the world's largest producer of poultry, with China ranking second in this respect.

The South African weaver bird builds its nest with the entrance at the bottom.

China's first railroad was built in 1876, connecting Woosung with Shanghai, 13 miles away.

Two Hundred Attend Farm Conference

Cooperation By Farmers And C. Of C., Is Stressed

The twenty-third annual Pettis County Clover and Prosperity Conference and luncheon was held Friday with approximately 250 in total attendance. This meeting, from the standpoint of attendance, was one of the best ever held.

The committee elected to have charge of the '48 conference was; J. C. Longan, chairman; James A. Harvey, vice-chairman; Bruce C. Claycomb, secretary, and Earl Neef, registrar.

Eight resolutions for the 1947 Clover and Prosperity conference were adopted with P. S. Reed, James A. DeJarnette and Charles Snow on the resolutions committee.

J. C. Longan, chairman of the conference committee, presided over the morning and afternoon sessions.

Talk On Conservation

The morning session was held at the Pettis county court house with J. A. Harvey, chairman of the county Triple A committee, speaking on the 1947 agriculture conservation program. He outlined the practices on which payments would be made in 1947. Mr. Harvey stated that the payments available to Pettis county farmers in 1947 would be $114,290. These payments could be earned through the following thirteen practices: Contour intertilled crops; contour seeding; construction of farm ponds; construction of terrace outlets; construction of terraces; application of agricultural limestone; application of fertilizer; construction of diversion terraces; eradication of noxious weeds on crop or pasture land; green manure crop; construction of farm drainage ditches; the seeding of lagoons with alfalfa, red clover, sweet clover and alsike clover; and the establishing or improving of permament pasture land.

William J. Lamm of the Smithton community, stressed the importance of a well-farmed plan and good pastures as well as a sanitation program for raising livestock.

Report On Fertlizers

Eugene Helman of the Quisenberry community gave a report on the results obtained through the use of commercial fertilizers on pastures and small grains on his own farm and in his community.

Harry Runge, of the Bothwell community, stressed the importance of raising hay, especially alfalfa, red clover, in the ration of livestock.

Norman Gibson of the Houstonia community, in discussing a soft-water management system, emphasized the importance of having the plan well-worked out before doing the work.

Arnold Fischer, local soil conservation and terrace contractor, discussed with the conference delegates the contractor's job in a good soil and water management system. He pointed out that it was very important that the contractor and the land owner have a definite understanding of the work to be done and that equipment designed for this work was necessary in getting a good job done.

At noon the group adjourned for luncheon to the first M. E. church, where the remainder of the program was given with D. S. Lamm the principal speaker.

The Rev. Fred J. King gave the invocation.

Stressed Cooperation

Abe Silverman president of the Chambe of Commerce presided and gave an address of welcome and said in part, "I would like to welcome you to take a more active part in the actual running and management of the Chamber of Commerce. There has always been splendid coperation between the farmers and the business men of the city—as is evidenced today. I would like to propose an interlocking membership between us—better still—an interlocking directorship. I firmly believe that you county business men should have your representatives sitting on the Board of Directors of the Chamber of Commerce, helping to formulate the policies of that body."

"This can be accomplished very simply and very easily, by your taking a more active part in the Chamber of Commerce and in order to do this you would take out memberships in the Chamber of Commerce, your chamber, because it is working for your interest."

D. S. Lamm, then gave a talk, stressing the importance of balanced farming program and how it would develop a better community.

In the afternoon program, J. Ross Fleetwood, extension specialist in field crops, centered his discussion on the use of fertilizer, crop varieties and disease and pasture improvement.

Near the close of the meeting, J. U. Morris, county extension agent, summarized the meeting and discussed plans for 1947.

Doctor Takes Special Course

Dr. A. R. Maddox, local physician will leave early Monday morning for Kansas City where he will attend a refresher course in Pediatrics and Public Health at the University of Kansas hospital. The faculty of the school of medicine in cooperation with the state board of health has arranged this program, which will cover the more important aspects of health and disease in children and the public health functions in the field of pediatrics. The guest speakers are specialists who have attained national recognition in their respective fields. Dr. Maddox will return to Sedalia Monday evening in time to attend the Round Table Council, of which he is a member. We will return to Kansas City Thursday for the last session of this course.

Bride

Mrs. Mischa E. Sikes, who until her recent marriage was Miss Norma Lee Collins. She is the daughter of Mr. and Mrs. Lewis B. Collins, of Topeka, Kas., and is a granddaughter of the late Mr. and Mrs. H. W. Collins of this city and a niece of Mr. and Mrs. E. Norton Heffernan, Route 5, Sedalia. (Photograph by Rembrandt Studio).

Kola Club Met On Thursday

The Kola Homemakers' Club met Thursday, February 12, at the home of Mrs. Glen Mertgen. The morning was spent with Miss Westermeyer, home demonstrator, who discussed and prepared three dish meals in which several of the ladies participated. The meal was then served to those present.

After lunch, the president, Mrs. Leonard Siegel, presided over the business meeting. A special musical number was presented by Mrs. Harold Eldenburg and Mrs. Williamson. A Dr. I. Q. program was also arranged by the program leaders, with questions relating to Abraham Lincoln, as it was his birthday anniversary.

A new member, Mrs. Dan Towry, was welcomed into the club. There were 17 members present and the following visitors: Miss Westermeyer, Mrs. Philips, Mrs. Rages and Mrs. Clark, of San Diego. Mrs. Bramble thanked the club for the potted plant sent her on their Golden Wedding anniversary.

The club members are making 25 wool skirts for the Red Cross, which will be finished by March 1.

The next meeting will be held March 12 at the home of Miss Susie Klein. Roll call will be answered by a housecleaning hint.

Girl Scout Troop Meeting

Troop No. 11 met at the home of Anita Bottcher, 116 East Chestnut street, on Thursday evening, at 7:00 o'clock. The meeting was opened by the reciting of the Lord's Prayer.

Those present were: Patty Thomas, Maudie Reed, Loraine Pierce, Eloise Plant, Helen Shepard, Betty Hageman, Faye Walters, Jo Ann De Haven, Sonny Bottcher, brother of the hostess, and Anita Bottcher.

Many games were played. Among them were: Bean in the spoon, Sit on the Bucket, Renny Tin Tin, and Winkem. During the meeting the laws and promises were studied. Refreshments of cocoa, doughnuts and marshmallows were served to the guests.

The next meeting will be held at the home of Maudie Reed, 135 East Chestnut.

Two Sedalia Homes Sold Last Week

Mr. and Mrs. Joseph L. Rosenthal last week purchased from Otto B. Pehl the residence property at 1018 West Broadway.

The Rosenthal home, 1101 West Broadway, has been purchased by Mr. and Mrs. Leon Archias, who now reside at 503 South Park avenue.

Large Crowd At World Day of Prayer

The auditorium of the Broadway Presbyterian church was filled Friday afternoon for the annual observance of the World Day of Prayer, sponsored by the Sedalia Council of Church Women.

Ushers were Mrs. W. A. Green, Mrs. George Hoffman, Mrs. R. C. Williamson, Mrs. Parke Green and Mrs. Herman Janssen.

The offering amounted to $64, and it is to be used this year for religious education among migrant workers, sharecroppers and Indian students in this country, to the eight Union Christian Colleges in the Orient and to the National Conference of Christians and Jews.

The detailer program is as follows:

Octette, "The Lord Is My Shepherd" Schubert—Mrs. Percy Metcalf, Mrs. George Peak, Mrs. Chas. Maggard, Mrs. George Lovercamp, Mrs. Miles Rhodes, Mrs. Henry Salveter, Mrs. C. D. Demand, Mrs. A. H. Lueninhoener. Accompanist, Mrs. Raymond Peterson.

Offertory Prayer—Mrs. H. U. Campbell.

Offertory, "Ave Maria"—Miss Marian Smith, organist.

Address, "How Big Is Your World?"—Mrs. Katherine Willard Eddy, field representative, National Conference of Christians and Jews.

Hymn 26 (verses 1. 3 and 5)—Unison.

Benediction—Mrs. A. E. Jackson, President Sedalia Council of Church Women.

Church Events

The Earnest Endeavor Sunday school class of Epworth Methodist church will have its regular monthly meeting Tuesday evening at 6:30 o'clock at the church.

Members are asked to bring a covered dish and sandwiches.

The Willing Toilers class of the Epworth Methodist church will hold its regular monthly class meeting Monday night at the home of Mr. and Mrs. Virgil Tucker, 1000 East Seventh street.

Collect 457 Pounds Grease

The Girl Scouts collected 457 pounds of grease, a much greater amount than was obtained at the last collection. Those housewives who may have grease for them, and who missed them Saturday, are asked to telephone 521 Monday morning and it will be called for.

Women who took positions at the school and took care of the grease as it was brought in are: Broadway, Mrs. Herman Janssen; Mark Twain, Mrs. L. H. Hodges; Sacred Heart, Mrs. J. Pierre Lamy; St. Patrick's Mrs. Al Miles; Washington, Mrs. J. M. Bailey, Jefferson, Mrs. Harry Lambirth; Whittier, Mrs. Cecil Glenn; Horace Mann, Mrs. Henry C. Salveter.

U. S. Eye on 12 Mile Road Commission

U. S. Eye of route 2, Sedalia was voted road commissioner of the Twelve Mile Road District to succeed W. J. Lamm Saturday morning in a meeting of the county court and city aldermen held in the county court room at the Pettis county court house.

The vote, by roll call, was five to four. Those for Eye were: John Taylor, Ira Knox, Mayor J. H. Bagby, Virgil Herrick and Gil Sublett. Those for Lamm were: Cline Cain, Judge Ed Callis, Judge J. V. Kesterson and Vernon Glenn.

Goat Gives Birth To Four Kids

A goat owned by P. C. Hughes, which is being taken care of at 807 North Grand avenue, gave birth to four kids and so alike are they they have tied different colored strings on them to tell them apart.

Married February 4

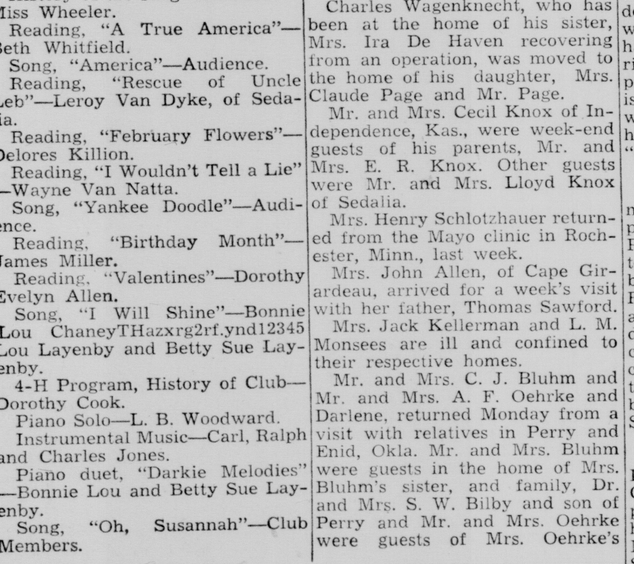

Sgt. and Mrs. George R. Bain who were married on February 4. Mrs. Bain was formerly Miss Betty Lutjen and is the daughter of Mr. and Mrs. S. J. Lutjen, 403 West Twentieth street. Sgt. Bain is in the medical corps of the Army Air Forces stationed at Greenville, S. C. (Photograph by Lehmer.)

Bothwell Home Extension Cub Met

The Bothwell Home Extension Club met recently at the home of Mrs. Earl Dirck, with Mrs. Charles Mittenberg assistant hostess. A contributive dinner was served at the noon hour.

The meeting was called to order by the president, Mrs. Earl Dirck. Roll call was answered with "A book or magazine I would like to add to my home library."

A contribution of $5.00 was made to the March of Dimes.

After the business meeting, an interesting talk on "Business Facts for Women" was given by Miss Lucy Bothwell. After an exchange of Valentines, the group pieced quilt blocks for the hostess.

The next meeting will be held at the home of Mrs. N. H. Swope, on March 13.

Married in Texas

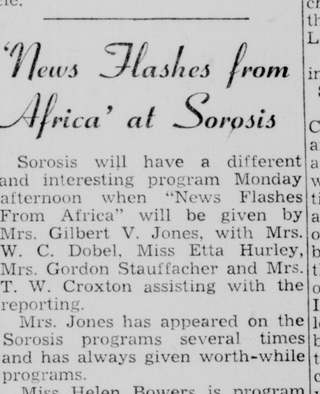

Cpl. and Mrs. Wayne A. Countryman who were recently married in Temple, Tex. Mrs. Countryman was formerly Miss Clara Roebuck of Temple. Cpl. Countryman is the son of Mrs. Ruby Countryman, of 604 East Broadway, and is at present stationed at Camp Hood, Tex.

Cole Camp Couple Weds

Mr. and Mrs. Henry J. Eckhoff, of Cole Camp, who were married February 12. Mrs. Eckhoff was formerly Miss Mildred Schumaker, daughter of Mr. and Mrs. Claus Shumaker, of Cole Camp. Mr. Eckhoff is the son of Mrs. Lydia Eckhoff, 1410 South Osage avenue, this city. (Photograph by Lehmer.)

★ ★ Weddings, Engagements, Parties and Club Events ★ ★

Mr. and Mrs. John R. Stacy, center, who were married recently, and their attendants, Mrs. Robert Fay and Mr. James Stacy, brother of the bridegroom. Mrs. Stacy was formerly Miss Betty Jo Tharp, the daughter of Mr. and Mrs. C. E. Tharp, Route 5, Sedalia. Mr. Stacy is the son of Mr. and Mrs. J. J. Stacy, of Warrensburg. (Photo by Billy Kain.)

THE regular bridge luncheon was held Thursday afternoon at the Country Club, with twenty-six members and one out-of-town guest, Mrs. Willard Dean, of San Antonio, Texas, present.

Winners at the bridge tables were: Mrs. L. C. Yunker, Mrs. H. C. Salveter and Mrs. I. H. Reed. Winners at the Mah Jongg tables were Mrs. Eugene Walker, Mrs. John G. McLaughlin, and Mrs. Fred Hulse.

Mrs. A. L. Lacer 315 East Broadway, will be hostess to the members of the T. D. D. club, Thursday evening at 8:00 o'clock

---

MISS Wanda Brown, daughter of Mr. and Mrs. Hubert M. Brown, 908 South Vermont avenue, became the bride of Mr. William E. Vaught, son of Mr. and Mrs. W. J. Vaught, Route 5, Sedalia, at 2 o'clock Saturday afternoon, February 22, at the parsonage of the Epworth Methodist church with the Rev. Ralph Emerson Hurd reading the wedding service.

Attending the couple were Miss Frances Vaught, sister of the bridegroom and Mr. Jack Brown, brother of the bride.

The bride was attired in a blue suit with which she wore black accessories. Her corsage was of gardenias.

Miss Vaught wore a street-length dress of winter white with accessories of brown. Her corsage was also of gardenias.

The bride was born in New Franklin and came to Sedalia as a child. She was graduated from the Smith-Cotton high school in the class of 1946.

Mr. Vaught was born in Sedalia. He is a graduate of the Smith-Cotton high school and received his discharge from service last April after four years service, three years of which was spent in India. He is now employed with the Southwestern Bell Telephone company.

The couple will reside at 1316 East Fifth street where they have an apartment.

Mrs. V. G. Tucker and Mrs. A. O. Grishkat entertained Thursday evening at the home of Mrs. Grishkat, 701 South Engineer avenue, with a miscellaneous shower in honor of their niece, Miss Wanda Brown, who was married Saturday afternoon to William E. Vaught.

Games and contests and the writing of original poems about the bride and groom were enjoyed, with awards going to Mrs. F. O. Withers, Mrs. Jack Brown, Mrs. R. V. Meyers, Mrs. L. E. Graham and Miss Brown.

The dining table was centered with an arrangement of pink and white carnations and snapdragons, with pink tapers in crystal holders on either side. Streamers were festooned from the light fixture, from which hung large white wedding bells. Streamers on which were wedding bells decorated the archway.

Guests were Mrs. J. C. Perrot, Mrs. M. H. Shelby, Mrs. R. S. Hill, Mrs. L. E. Graham, Mrs. F. S. Henderson, Mrs. Roy Siegel, Mrs. R. V. Meyers, Mrs. H. M. Brown, Mrs. Robert Neumann, Mrs. Richard Keenan, Mrs. Tom Haeslip, Mrs. H. W. Walton, Mrs. Joe Smetana, Mrs. Bill Pearson, Mrs. Jack Brown, Mrss James Hosford, Mrs. W. J. Vaught, Mrs. Gene Owen, Miss Pat Vaught, Miss Dixie Keenan, Mrs. F. O. Withers, Mrs. Oscar Purnell and Miss Pauline Short, Mrs. Ed Ringen, Miss Frances Vaught, Miss Jessie Smith and Juanita Sue Vaught.

The hostesses were assisted in serving by Mrs. Roy Hill and Mrs. L. E. Graham.

MRS. C. F. Scotten, and daughter, Judy, Mrs. P. V. Scotten, and Mrs. Harry Lee Hall, of Marshall, have returned from a 2,500 mile trip through the South. They visited the old homes in Natchez, Miss., attended the Mardi Gras, in New Orleans, La., and included ten states in their tour. The trip was made by automobile.

Miss Dorothy Ann Reed, daughter of Mr. and Mrs. I. H. Reed, 1006 West Seventh street, was hostess at a "slumber party" on Friday evening at her home. Guests were Misses Donna Marie Robinson, Lydia Wagner, Mary Alice Sheffield, Mimi Hale and Dorothy Ann Reed.

Miss Betty Ruth Dotson and Mr. Robert Lee Stephens were married February 16 at the home of the bride's parents, Mr. and Mrs. C. L. Dotson, 919 West Seventh street, in the presence of relatives and friends. Rev. Herman Janssen, pastor of the Broadway Presbyterian church, officiated at the double ring ceremony.

Miss Jean Cummins, cousin of the bride, sang, "I Love You Truly" and "Because," accompanied at the piano by Miss Anna Lee Dotson, sister of the bride.

The maid of honor, Miss Nadine Coates, and the bride descended the stairs as the Wedding Chorus from Lohengrin was played. The bride was met at the foot of the stairs by her father, who gave her in marriage.

Mr. Jack Edwards, of Fulton, a friend of the groom, served as best man.

The ceremony was read in front of an improvised altar, banked with tall baskets of white snapdragon and fern, and flanked on either side with seven branch candelabra.

The bride chose a blue crepe street length dress, with a white orchid corsage. Miss Coates wore an aqua wool and a corsage of pink gladiola.

The mother of the bride was attired in a two piece dress, of aqua crepe. The groom's mother wore a beige wool suit. Both wore corsages of pink rosebuds.

A reception followed immediately. The lace covered dining table was centered with a three-tiered wedding cake, topped with a miniature bride and groom. A large bowl of snap dragon and carnations, and on either side lighted tapers in crystal holders, centered the buffet.

After the first piece of the cake was cut by the couple, Mrs. Robert Cox served it to the guests. Mrs. Ralph Sullivan and Mrs. J. B. Woodward presided at the punch bowl.

The bride was born and reared in Sedalia and was graduated from Smith-Cotton high school in the class of 1944. For the past year she has been employed in the Fiscal Bureau of the Veterans' Administration in St. Louis.

Mr. Stephens is the son of Mr. and Mrs. Frank Stephens, of Fulton. He was graduated from the Fulton high school and attended Westminster college. He served in the army for 33 months, 16 of which he spent overseas. He is now employed in St. Louis, where the young couple will make their home.

Mrs. Stephens chose for traveling a gray gabardine suit, with black accessories. They left for a wedding trip to New Orleans, La.

Miss Frances Elaine Acker, daughter of Mr. and Mrs. William Matthew Acker, Windsor, became the bride of Mr. Edward Ray Wiggins, son of Mr. and Mrs. John R. Wiggins, Windsor, Thursday, February 6 at 4 o'clock at the Christian church, with the Rev. Gilbert Weidman reading the double ring ceremony.

The altar was decorated with cathedral candles in floor standards with an arch covered with huckleberry and white asters Silver floor vases of white snapdragons and calla lilies and baskets of salmon gladioli and fern were on each side of the arch.

Mrs. Roy Milam played the Lohengrin Wedding March and the Mendelssohn recessional. Mrs. Gilbert Weidman sang, "Because," and "I Love You Truly," accompanied by Mrs. Milam.

The bride, who was given in marriage by her father, wore a gown of white satin and embroidered lace with fitted bodice and long sleeves and an overshirt of marquisette. Her finger-tip veil was fastened to a coronet of seed pearls. Her only ornament was a single strand of pearls, gift of the bridegroom. Her bridal bouquet was of calla lilies.

Mrs. Billy Hand, matron of honor, wore a gown of aqua satin and net with a full gathered skirt. Her bouquet was of pink carnations.

The bridesmaids, classmates of the bride at the University of Missouri, were Miss Betty Dedman, Plattsburg, who wore a blue faille taffeta dress and carried a bouquet of deep rose carnations and Miss Mary Line of Springfield, who wore a yellow faille taffeta dress and carried a bouquet of blue iris.

Sara Sue Shipp, cousin of the bride, was flower girl.

Mrs. Philip Kieby, Santa Ana, Calif., who wore a gown of lavendar chiffon and Mrs. Marion Buell, who wore a gown of pink chiffon, lighted the candles.

Mr. Billy Hand acted as best man and Mr. Paul Campfield, Neosho and Mr. Ray Faes of Brunswick served as ushers.

The bride's mother wore a dress of dusty rose crepe with black accessories and a corsage of deep rose carnations.

The groom's mother wore a blue crepe dress with black accessories and a corsage of pink carnations.

The grandmothers, Mrs. C. M. Durbin and Mrs. Edward R. Wiggins, Sr., wore corsages of salmon gladiola.

A reception, for a limited number of friends and relatives, was given at the home of the bride's parents. The home was decorated with gladioi, blue iris, white snapdragons and jonquils.

The lace-covered dining table had for the center piece a four-tier wedding cake with a miniature bride and groom, and candles and a mixed bouquet.

Mrs. William Yount, Mrs. Monroe Petering, Mrs. Chester Keifer of Clinton and Mrs. Harold Northington, served.

Mrs. Wiggins, wore a tropical blue wool crepe suit with black accessories and a corsage of red rose buds, for traveling.

After a short trip they will be at home at 1315 Rosemary Lane, Columbia.

Mrs. Wiggins, the former Miss Acker, is a graduate of Windsor high school in the class of 1944, of which she was salutatorian. She is a member of Phi Phi Theta honor sorority, a member of the Eastern Star and Past Worthy Advisor of the Order of Rainbow. She was bookkeeper for the Farmer's Co-op company for one and a half years. She will receive her degree from the School of Business and Public Adminis tration in August.

Mr. Wiggins, a graduate of Windsor high school, was in the army two years and served in Italy eight months. He was awarded the Air Medal and two oak leaf clusters and five battle stars. He will receive his degree from the College of Agriculture in June.

Out-of-town guests were: Miss Reyleen Orchandault, Florissant, Mo.; Miss Regina Daniels, Leonard, Mo.; Miss Dorothy Rupp, Hamilton, Mo.; Miss Betty Allstun, Catron, Mo.; Miss Zella Johnston, Kansas City; Wilford Logan, Tulsa, Okla.; Robert Demmitt, Chillicqthe; Mr. and Mrs Wilford Acker, Green Ridge; Mr. and Mrs. Raymond Smart, Independence; Mr. and Mrs. J. C. Baker, Leeton; Mrs. Crawford Hand and daughters, and Mr. and Mrs R. W. Ellis, Sedalia; Mr. and Mrs. Henry Chapman, Adrain, Mo.; Mr. and Mrs. E. R. Pheil, Mr. Chester Palmer Hill and daughter, Eldorado Springs; Mrs. Albert Warren, Kansas City; Miss Gyneth Ward, Houston, Tex.; and Miss Marjorie Rehn, Advance.

Mrs. Cora A. Thomas, 1201 South Ohio avenue, who celebrated her birthday anniversary on February 13, had the following of her children with her on Sunday afternoon, February 16, at one o'clock, for a birthday dinner: Mrs. R. R. Barrick and Mr. Barrick; H. L. Thomas, of St. Louis; Miss Alberta Thomas, of the home; Mrs. R. L. Mitzel and family, of Kansas City; and Mrs. D. A. Myers, Mr. Myers and daughter, of Moberly. Invited but unable to attend, were: Mrs. H. L. Thomas, J. H. Thomas and family, all of St. Louis. Mrs. Thomas received many lovely gifts and cards.

Members of the Sedalia Garden clubs have been invited to attend a Washington Tea given by the Garden club of Green Ridge.

The tea will be held at the Presbyterian church in Green Ridge Tuesday afternoon, February 25, from 2 to 5 p. m.

Mr. and Mrs. Henry Levien, of New York City, guests of Mr. and Mrs. Abe Rosenthal in Sedalia one day last week, enroute to their home from California where they were married February 8 at the Beverly Hills hotel. Mrs. Levien is the former Miss Lois Bick, who formerly lived in St. Louis, later in New York, then Los Angeles. Mr. Levien was stationed at the Sedalia Army Air Field during the war and was editor of the camp paper, "The Troop Courier." (Democrat-Capital Staff Photo.)

MISS Dolores Dwerlkotte, daughter of Mr. and Mrs. F. A. Dwerlkotte, of Marysville, Kansas, became the bride of Mr. Maurice Corwine, son of Mr. and Mrs. G. D. Corwine, 417 North Quincy avenue, Sedalia, at 9:00 o'clock Monday morning, January 20, 1947, at the St. Agnes church in Kansas City, Kas. The Rev. Herman J. Koch officiated. The double ring service was read by the pastor, before the altar decorated with white gladiolis and burning tapers.

The bride, who was given in marriage by her father, wore a gown of white satin styled with a sweetheart neckline and slim princess bodice, long sleeves and a full gathered skirt which lengthened into a circular train. The fingertip-length net veil fell from an open crown head-piece. She carried a white prayer book topped with an orchid and white satin streamers.

Miss Evelyn Corwine, sister of the bridegroom, who was her only attendant, wore a floor-length gown of aqua taffeta and matching shoulder length net veil and carried an arm bouquet of pink carnations.

Mr. Jack Dwerlkotte, brother of the bride, acted as best man.

Mrs. Corwine is a graduate of Marysville high school and is now employed with the Truck Insurance Exchange in Kansas City, Mo.

Mr. Corwine is a graduate of Laura Speed Elliott high school, Boonville, Mo., and a veteran of World War II, having served in the European theater. He is now with the Firestone company in Kansas City, Mo.

After a wedding trip to St. Louis and Illinois, the couple are at home at 5126 Ash, Mission, Kansas.

"Of social interest in the college set is the marriage of Miss Norma Lee Collins, daughter of Mr. and Mrs. Lewis B. Collins, to Mr. Mischa E. Sikes, son of Mr. and Mrs. Joseph W. Sikes, which took place Friday afternoon at 2:00 o'clock at the First Methodist church," states the Saturday issue of the Topeka, Kas, issue of Saturday, February 15.

The bride is a granddaughter of the late Mr. and Mrs. H. W. Collins, who were residents of Sedalia, and is a niece of Mr. and Mrs. E. Norton Heffernan, of Route 5.

The article continues:

"The Rev. Ormal L. Miller read the double ring ceremony in the presence of the immediate families.

"Miss Phyllis McCord, wearing a street length dress of fuschia crepe styled with V-neckline, three quarter length push up sleeves and full skirt trimmed with stripes of the same material making a peplum effect, attended the bride as matron of honor. Her accessories were black and she wore a gardenia corsage.

"The bride chose an aqua two piece suit dress of gabardine designed with V-neckline, with gold buttons up the front, dolman sleeves, made with wide cuffs and trimmed with gold buttons. The tailored skirt was worn with a wide belt of the same material with a large gold buckle trim. Her half hat of black Milan straw was trimmed with black satin ribbon with which she wore other accessories of black. An orchid formed her shoulder corsage.

"Mr. Don Weeks served Mr. Sikes as best man.

"Following the ceremony, Mr. and Mrs. Sikes left by plane on a wedding trip to St. Louis. Mo.

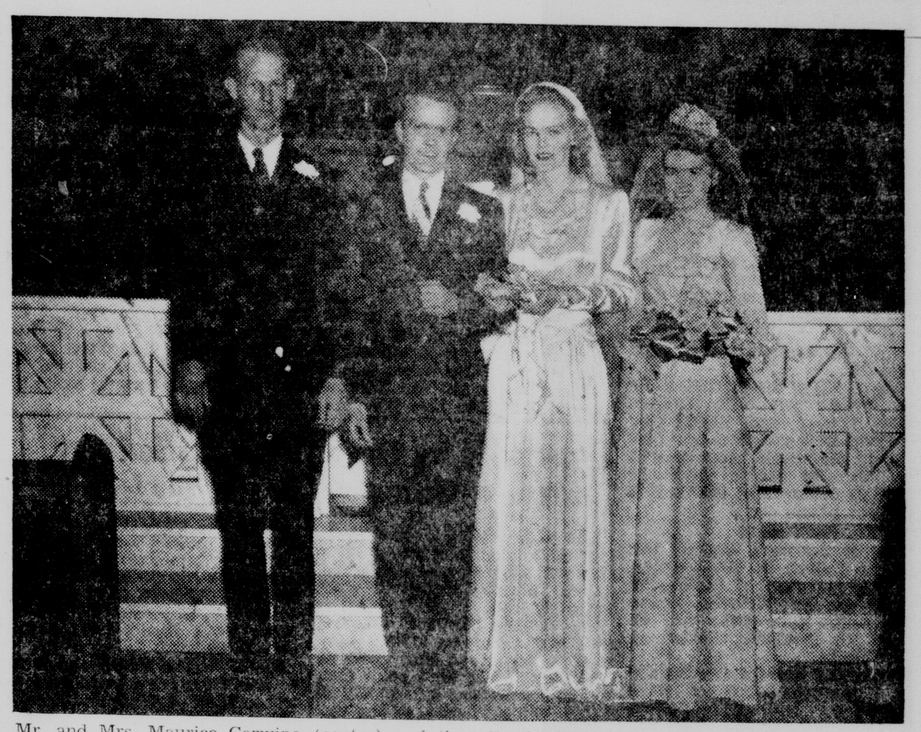

Mr. and Mrs. Maurice Corwine (center) and the attendants at their marriage in Kansas City, Kas., January 20, Miss Evelyn Corwine and Mr. Jack Dwerlkotte. Mr. Corwine is a son of Mr. and Mrs. G. D. Corwine, Sedalia, the bride a daughter of Mr. and Mrs. F. A. Dwerlkotte, Marysville, Kas. (Beebe Studio.)

Married By Proxy, Going To Germany Later To Join Husband

They will be at home in Topeka, after February 18.

"The bride, a graduate of Topeka High School, is a sophomore at Washburn University. A member of Alpha Phi, social sorority, she is serving as quarterly correspondent of the chapter.

"Mr. Sikes is a sophomore at Washburn, where he is a member of Phi Alpha Delta fraternity. A graduate of the Clinton, Mo., high school, he served in the Seventh Cavalry division of the Army for three years, overseas in the South Pacific two years."

MR. Allen A. Poteet, 217 Ward Parkway, Kansas City, a former Sedalian, has announced the engagement of his second daughter, Virginia Allen, to Mr. William Gurr Atwater, son of Mr. and Mrs. Harry A. Atwater, of Kansas City.

Miss Poteet attended the Barstow school in Kansas City and is a graduate of the University of Missouri. She is a member of Kappa Kappa Gamma sorority and of the Kansas City Junior League.

Mr. Atwater was a Lieutenant in the U. S. Naval Reserve for four years, an instructor and fighter pilot. He is now attending the University of Kansas.

The bride-to-be is a niece of Mrs. George C. Hoffman, of West Broadway, this city.

The home of Miss Eva Evans, 70c West Broadway, was the scene of the Business and Professional Women's social session for February. It was a Valentine party, held Thursday night.

Bouquets of flowers were on the mantel in the living room, and a large red Valentine box held Valentines for each guest.

Upon arriving large paper hearts were pinned on members and they found their partner by mingling with the guests and asking questions which were to be answered by "yes" or "no."

Another entertaining feature of the evening was a game in which rhymes describing each member were typed out and their names must be guessed. In this, awards went to Miss Mary Shanks and Miss Margaret Ferguson, for having guessed the largest number correctly.

At various times during the evening there was community singing led by Mrs. E. F. Yancey, with Mrs. W. L. Monegan accompanist.

In a "penquin" race awards went to Mrs. Everett White and Mrs. Virginia Flower Hayes.

After refreshments had been served valentines were distributed.

Members of the committee in charge were Miss Evans, Miss Patsy Rissler, Mrs. Lois Stewart, Miss Phyllis Buch, Mrs. W. H. Bond, Miss Pearl Rose, Mrs. W. L. Monegan, Mrs. Virginia Rose Moore, Mrs. E. F. Yancey, Miss Marie Fritz, Miss Erma Fajen, Miss Margaret Grady, Mrs. R. C. Lippard, Miss Alyce Summers, Miss Evelyn Paul Hagemeier, and Mrs. A. W. Johns.

Mrs. Hallie DeJarnett, formerly of Sedalia, and now of Cedar Rapids, Ia., and Mr. Lawton W. Sellers, of Miami, Fla., were married in Patterson, Ga., the birthplace of the bride, on February 5. Rev. Lester Dixon, pastor of the Baptist church in Patterson, and life-long friend of the bride, performed the ceremony.

Mrs. Sellers, who once owned and operated a beauty shop in Sedalia, at present owns and manages a hotel in Cedar Rapids. Mr Sellers is a retired business man, who for many years was in the automobile tire business.

At present, the couple are at their suburban home, Route 1, Box 85, Hialeah, Fla. On April 30, they will return to Cedar Rapids. In September, they will go again to Miami, where Mr. Sellers is building a home.

They spent two weeks sightseeing in Florida on their wedding trip.

As many as 14 seals have been taken from the stomach of a 16-foot killer whale.

Miss Dorothy Campbell, daughter of Mr. and Mrs. Arthur Campbell, of Gravois Mills, who for the past year and a half has been residing in Sedalia, was married by proxy on January 25, in Wyandotte county, Kansas, to S-Sgt. Gaylord Akin, son of Mr. and Mrs. D. D. Akin, Fortuna, who is now stationed at the Fritzlar Air Base in Germany.

The ceremony took place in the Wyandotte county court house where the wedding service was read by Probate Judge Charles Forschler. Standing with the bride was Thomas H. Finnegan, attorney in fact, who repeated the vows for the absent bridegroom. The bride was given two marriage licenses, one marriage certificate and two certified copies of the certificate. One marriage license and one copy of the marriage certificate was sent to S-Sgt. Akin.

The bride was born and reared in Gravois Mills and was graduated from high school there after which she came to Sedalia in September 1945 to enter Central Business college. She was graduated from the business college in January of this year and since that time has been employed at the Bryant Motor Company in the license bureau.

S/Sgt. Akin was born and reared in Fortuna, attended Versailles high school from which he graduated, and went into service before the war. He received his discharge in September 1945 and reenlisted in January 1946, signing up for three years. He was then sent to Germany where he has since been stationed.

The young couple met in Versailles in July 1945.

Mrs. Akin will go to Germany sometime this spring to join her husband.

Mrs. M. E. Green Tells Of PTA Objectives

Mrs. M. E. Green told the mothers of pre-school children of the PTA objectives, at the meeting at Horace Mann school, Wednesday evening, February 19, in memory of Founders' Day. Preceeding this talk was a piano solo, "My Lady," by Drexel Harris. Magazine articles were reviewed by Mrs. Geo. Lockett, and Mrs. E. D. Sutherlin.

The business meeting was presided over by the president, Mrs. A. L. Gardner. A social hour followed, during which refreshments were served.

U. S. Steel Production

From January, 1901, through August, 1946, nearly 1,910,000,000 net tons of steel ingots and steel for castings were produced in the United States.

Coming from Korea

T/5 Bill Smith, whose wife resides at 1326 East Ninth street, is en route home from Seoul, Korea, where he has been stationed for the past nine months. He entered the service on January 3, 1946 and received his training at Camp Robinson, Little Rock, Ark. He is the son of Walter Smith, 1305 East Third street. His wife is the former Miss Carol Lee Rogers, daughter of Mr. and Mrs. Carl Rogers.

Men's Choral Club on HGS Club Program

"Music Just for Pleasure" is the theme of a program to be presented at 8 o'clock Wednesday night by the Helen G. Steele Music club, at the Heard Memorial club house. Mrs. Z. Lyle Brown is chairman of the evening.

The program, as planned, follows:

"The Polonaise," Chopin.

"The Valse," Arensky — Mrs. Fred Ross and Miss Mable DeWitt, duo-pianists.

"The March of the Muskateers," Friml; "I'll See You Again," Coward; "Riff Song," Romberg.

"All Through the Night," Welsh Air.

"Winter Song," Ballard

"The Lord's Prayer," Molotte—Sedalia Men's Choral club, Mr. Ralph Benningfield, director; Miss Lillian Fox, accompanist.

"Calm As The Night," Bohm.

"Only A Rose," Friml.

"With All My Heart," from the Great Straus Waltz—Mrs. George Peak, soloist.

"Mardi Gras," Ferd Grofe.

"My Blue Heaven," Alec Templeton.

"Down South," Middleton—Mrs. Ross and Miss DeWitt, duet.

"Jeanie With The Light Brown Hair," Stephen Foster.

"Rose of Trallee," Spencer and Glover—Mr. Neal Powers, soloist.

"Mandy Lee," and "If I Had My Way," by the Barbershop Quartet.

"Sweet and Low," Barnby.

"When Day Is Done," Catcher —Sedalia Men's Choral club.

Twenty-Seven Forfeit Bonds

Twenty-two overtime parkers forfeited one dollar cash bonds in police court Saturday morning when they failed to appear in police court. Four other traffic violators who ran stop signs forfeited two-dollar bonds and one one-dollar bond was forfeited for improper parking.

Overtime parkers who failed to appear before Magistrate W. E. Scotten in police court were: John Wilson, Kansas City; Frank Hugelman, Jr., 210 West Third street; Charles Skinner, Rt. 1, Hughesville; S. R. Ferguson, Tipton; Mrs. Virginia Flower Hayes, 110 East Broadway; A. R. Forster, Pleasant Green; Claude Nutt, Houstonia; J. W. Marlin, Beaman; P. F. McNeal, 1900 South Prospect; Mrs. George Lockett, 413 West Eleventh street; J. E. Gunder, La Monte; Garanson and Rosecrans, 219½ South Ohio avenue; Everett Burton, Rt. 3; Charles DeJarnett, 401 North Prospect avenue; W. H. Walker, 709 South Engineer avenue; Joe Jones, 1113 West Sixteenth street; Park Green, Rt. 2; Harold Quaintance, no address; Howard Paige, Rt. 3; Forrest R. Null, Windsor; J. H. Fredrick, Rt. 5; and Mary Thomas, 1406 West Broadway.

Those who ran stop signs: John DeJarnette, 1203 South Lamine, at Thirteenth street and Ohio avenue; Kenneth W. Campbell, 207 East Seventh street at Main and Missouri avenue; John W. Lee, Milner hotel, at Main street and 65 highway; Wayne Cook, 309 North Quincy avenue, at Main street and Grand avenue.

Raymond F. Brown, Hughesville, for improper parking.

Boxcar Shortage Slowly Tightens

By The Associated Press

The worst boxcar shortage in 20 years slowly tightened its throttling grip on American industry Saturday as representatives of the nation's railroads, steel companies, rail car builders and government agencies sought some solution to the critical situation.

The consensus in most quarters was that more new cars are needed to bring any real relief. And railroad spokesmen predicted the situation would get worse before it improves.

Little Middleton Place, S. C., lays claim to having the first formal landscaped garden in the country. It was designed in 1740.

Married in Windsor

Mr. and Mrs. Edward Ray Wiggins, the latter the former Miss Frances Elaine Acker, both of Windsor, who were married at the Christian church there on February 6.

S-C Tigers In Victory 58 To 17 Over Slater

Tonight They Face Kemper Or Grand Pass

The Smith Cotton Tigers defeated the Slater Cagers Thursday night in what one of the spectators classed as "just another one of Sedalia's offensive games," by a score of 58 to 17.

The game was comparatively slow at the start, but Sedalia picked up fast and showed that they were not going to stop for any team. The second string played the majority of the game and did a fine job.

Egbert, Tiger center, placed as high point man with fourteen points. Thomas and Tipton had ten points each and Mickens scored elevn for second place honors. The high point man for the Slater five was Miller and Richardson with five points each.

Play Tonight

This is Sedalia's second win with no defeats in this tourney, and they are destined to face the winner of the Kemper, Grand Pass game. This game will be tonight at Marshall starting at 7:30 o'clock.

During the first quarter Sedalia picked up eleven points and Slater followed with four. Second quarter found Sedalia advancing fifteen more points and Slater lagging behind with two. The third stanza was all Sedalia. The Bengals got eighteen and Slater five. The final round was fourteen for Sedalia and six for the Slater quintet.

The Box Score:

SEDALIA (58)	FG	FT	F	PTS
Thomas	4	2	3	10
Bergman	2	1	1	5
Brown	1	1	1	3
Klink	0	0	0	0
Egbert	7	0	0	14
Tipton	4	2	1	10
Mickens	5	1	0	11
Schultz	1	0	5	2
Totals	24	10	13	58

SLATER (17)	FG	FT	F	PTS
Miller	2	1	5	5
Officer	1	1	4	3
Peel	0	0	0	0
Richardson	1	3	1	5
Adams	0	2	2	2
Huns ker	0	2	3	2
Totals	4	9	15	17

Officials: Leech, Willoughby, Referees: Barbour, Scorer; Thurman, Timer.

Food Need In Germany Serious

(Continued From Page One)

rangements" that these expenditures "should be made a first charge upon the economy of Germany and repaid from any future net exports from Germany before any other payments to other nations of any kind."

Hoover, who headed the American relief administration after the First World War, said similar arrangemen in connection with relief administration after the First World War, said similar arrangements in connection with relief grants to Germany were made after that conflict and that the grants were repaid.

The former President painted a gloomy picture of the present economy in the Reich. He said an expert with his mission visited Italy, France, Belgium, Holland and Britain and found the nutritional condition in those countries "nearly pre-war normal."

"Those who believe in vengeance and the punishment of a great mass of Germans not concerned in the Nazi conspiracy," the report said, can now have no misgivings, for all of them—in food, warmth and shelter—have been sunk to the lowest level known in a hundred years of western history.

"If western civilization is to survive in Europe, it must also survive in Germany. And it must be built into a cooperative member of that civilization. That indeed is the hope of any lasting peace."

The report pointed out that Great Britain and the United States planned to increase the present normal 1,550 calories-a-day for civilians in their zones by adding 250 calories "at some undetermined date."

Are "Encouraged"

BERLIN, Feb. 27—(AP)—Lt. Gen. Lucius D. Clay, deputy United States military governor—declared tonight that the "American military government was greatly encouraged by Mr. Hoover's report on Germany."

Gen. Clay did not comment further but many military government officials have been greatly disturbed by proposed budget cuts in the United States which they felt would wreck America's occupation program. They had waited anxiously for Mr. Hoover's report.

Judgment Given On Counter-Claim

A suit over the valuation of cattle, brought by William F. Smith against Mrs. Louise Orear, was tried in circuit court Thursday afternoon. Smith alleged in his suit the defendant, or her agents, erroneously shipped and sold two cow claimed belonging to him which were pastured at her farm.

The jury brought in the following verdict:

"We the jury find the issues against the plaintiff on his petition and in favo of the defendant on her counter-claim, and assess the defendant damages in the sum of $20.80. L. E. Durley, foreman."

The jury hearing the case was composed of N. J. Knutz, Sr., O. D. Raines, Jim Blackburn, Edward Dirck, Robert N. Longan, Phillip Lemler, George Croll, L. E. Durley, F. G. Weathers, Guy Mahin, Andrew Smith and Hubert Finley.

An Alaskan moose may weigh as much as 1,700 pounds.

Roast Suckling Pig is Main Course of Birthday Dinner

A dinner in honor of the twenty-fourth birthday anniversary of Robert J. Cherry IV, a new resident of Sedalia, was given Thursday night at the Ambassador Room of the Bothwell hotel by his parents, who reside in Newark, O., and who were unable to be present as they had planned because of illness.

The main course of the three course inner was a roast suckling pig, serving of which is an annual birthday custom in Mr Cherry's family. It was served with a meat wine menu and finished with champagne. The dinner started at 7:30 o'clock.

Guests were Mr. and Mrs. Paul Hedderich, Mr. and Mrs. William Kimbell, Mr. and Mrs. George H. Trader, Mr. and Mrs. Chas. O. Botz, Mr. and Mrs. James L. Van Wagner, James L. Van Wagner, Jr., and Miss Lee Etta Rice, Mr. and Mrs. John K. McGuire, Mr. and Mrs. Leo McGurren, Mr. and Mrs. Willis Jabas, Mr. and Mrs. Virgil Ragar, Mr. and Mrs. W. E. Dobel, Mr. and Mrs. Dan Goodson, St. Louis, Mrs. Ethel Desporis, St. Louis, Miss Margaret Karigan and Miss Ida Mae Kurtz.

Talks During Evening

Talks were made during the evening by Mr. Botz, Mr. Hedderich, Mr. Kimbell, Mr. McGurren and Mr. McGuire.

Mr. Cherry came to Sedalia last September and is employed as a salesman at the J. C. Penney store. He resides at the home of Mr. and Mrs. Botz, 1300 West Fourth street. While in service Mr. Cherry was stationed at the Sedalia Army Air Field and liked Sedalia so much that when he received his discharge decided he wanted to come here to make his new home.

Typers Win In Tourney Game

The first session of the Syracuse town team tournament being played at the Syracuse high school started Thursday night with eight teams playing.

The Sedalia "Typers" defeated the Fortuna team by a final score of 45 to 28 in the first game of the evening. The high point man for the Typers was Miller with 19 points, while Vaughn of the opposing team scored 16 points for his team.

The California squad defeated Syracuse in a close game by a final score of 37 to 35. Chambers took high point honors with 14 points for the victors and Boulware scored 13 for the losers.

Smithton was defeated by the Centertown team by a final score of 38 to 26 with B. Lane scoring 15 tallies for Centertown and Bud Demand scoring 10 points for Smithton.

The Sedalia "Typers" will meet California Friday night at Syracuse for the second game of the town tournament.

Missouri Loses To Oklahoma

COLUMBIA, Mo., Feb. 27—(AP)—The University of Oklahoma Sooners, led by big Gerald Tucker who scored 22 points, clinched the Big Six conference basketball title in defeating the Missouri Tigers 42 to 36 here tonight. The victory gave Oklahoma a record of 8 wins against one defeat. Runner-up Missouri has won 6, lost 8.

The largest basketball crowd in Missouri's history, a sellout 6,000, watched the Oklahomans pile up a 24-20 lead at halftime on Tucker's expert marksmanship under the baskets, then keep in front on the long shooting of substitute guards Jack Landon and Ken Pr[illegible].

Tucker scored 17 points in the first half, most of them coming from the post position, and added three more points in the first minute of second period to give Oklahoma a 7-point advantage, 27-20, that proved fatal to Missouri's hopes.

Nebraska Defeats Kansas State

LINCOLN, Neb., Feb. 27—(AP)—The University of Nebraska defeated Kansas State College 54-50 tonight in a close game which ended the Big Six conference basketball season for both teams.

Marshall Subpoena Recalled

(Continued From Page One)

Great Britain during the war and not yet returned to this country.

In a statement, Weichel said:

"In the course of the hearings there has been a refusal to disclose to the committee and Congress certain communications concerning the transfers x x x

"The undersecretary of state, William Clayton, at a former hearing stated there had been a communication directed to Russia and that some considerable time ago a reply was received. He further stated the answer was unsatisfactory but refused to disclose to the committee and to the Congress the contents of the reply saying it was not for the committee.

Difference of Opinion

"Since the refusal to disclose the contents of the correspondence covering these ships with Russia, I am informed the Department of State has disclosed communications from countries in the western hemisphere. Could it be that Russia is the sacred cow of the State Department.

Snow Flurries In Oklahoma Wheat Belt

OKLAHOMA CITY, Feb. 27—(AP)—Snow flurries blew into the western Oklahoma wheat belt Thursday indicating a break in the state's winter drought.

The weather bureau forecast called for snow changing to rain in western Oklahoma Friday—with the moisture expected to spread over the entire state by Friday evening.

Give Bond After Booked

Tommy Ware, Jr., 915 Crescent Drive, was booked by the police Thursday night for an alleged traffic violation. He posted a $50 signed bond.

Five Killed In Explosion

BRISTOL, Va.-Tenn., Feb. 27—(AP)—Five persons were killed and another was critically injured in an explosion of undetermined origin that wrecked a service station at 11:05 a. m. today on a busy corner three blocks from downtown Bristol.

The explosion, which apparently came from one of two gasoline storage tanks beneath the service station, sent sheets of flame spurting into the air, hurtled huge blocks of concrete several hundred feet, wrecked five automobiles and a pickup truck and shattered windows of several nearby stores and the First Baptist church.

Workmen continued delving in the wreckage tonight although authorities reported only the five known dead. They were identified as:

Frank Robinette, Sr., 51, owner of the station.

Frank Robinette, Jr., 22, son of the operator.

J. S. Smithson, 32, a Pulaski, Va., customer.

Howard Darter, 25, a farmer of nearby Tennessee.

Charlie Entry, also a farmer of the same neighborhood.

Jasper Richardson, 41, of Bristol, was in a hospital with injuries described as critical, and six other persons were slightly hurt. One was four-month old Ralph Cash, Jr., who was tossed from his bed against a steam radiator in his home.

Signs Decree To Expel Luciano

HAVANA, Feb. 27—(AP)—A decree expelling Charles (Lucky) Luciano from Cuba was signed today by President Ramon Grau San Martin and the former New York vice chieftain will be sent back to Italy as soon as ship transportation can be arranged, Minister of Interior Alfred Pequeno said.

It was reported unofficially that Luciano told police he did not desire to return to Italy by plane because he wanted to avoid being "molested" at any American stops en route. He came to Cuba by plane by way of Brazil last October.

Pequeno declared that Luciano would be held incommunicado at the Tisconia immigration camp until the government finds a ship that will take him back to Italy. Luciano was deported to Italy by the U. S. government after Gov. Thomas E. Dewey of New York commuted a 30 to 50 year prison sentence imposed in 1936 for pandering.

Government circles discounted reports that Luciano may attempt to present a habeas corpus appeal. These sources said such an appeal would meet with rejection on grounds that it would be against a government measure.

Pequeno said the expulsion decree was based on Luciano's previous police record and was promulgated because his presence in Cuba was "undesirable."

Deaths By Heart Trouble Mount

CHICAGO, Feb. 27—(AP)—An 18½ per cent increase in the Missouri death rate from heart disease between 1940 and 1944 was reported today by the Research Council for Economic Security, a fact-finding foundation supported by some 150 private industries.

The council prefaced its report on Missouri heart fatalities with the statement that the rise was based upon a high percentage of persons in the older age groups left by the exodus of young persons in the armed services, and, therefore, not indicative of a general upward trend in heart deaths.

The 1944 death mortality rate found by the council was 350.3 for each 100,000 population, compared with 296.3 in 1940. The 18.2 per cent jump in Missouri compared with a 7.3 percent increase for the United States—or a rise from 294 in 100,000 persons in 1940 to 315.4 in 1944.

In other mortality rates, Missouri showed a decrease, infant death per 1,000 live births dropping from 47 in 1940 to 37.6 in 1944. Tuberculosis deaths for each 100,000 people declined from 46.5 to 41.4.

Deaths from contagious diseases decrea greatly, from 7.1 in 1940 to 4.0 in 1944.

Welcome for Royal Family

PORT ELIABETH, South Africa, Feb. 27—(AP)— Chanting witch doctors and beating drums welcomed the British royal family today to outlying New Brighton, where neat, modernized houses have been provided for the natives.

Painted Kaffirs, black dancers in leopard skins and Bantu hymn singers also arrayed themselves before King George VI and Queen Elizabeth and the Princesses Elizabeth and Margaret Rose.

The royal family passed by the medicine men and women, whose faces and bodies were stained in traditional tribal fashion and adorned with skins, feathers, beads and vast hairdresses.

In contrast, the Bantu psalm singers all wave palm branches as they stand before the Bantu Church of Christ.

Lava Steadily Rolls Onward

PALERMO, Sicily, Feb. 27.—(AP)—A molten flood of lava which has been boiling out of a new crater in Mount Etna since Tuesday rolled steadily onward today toward Passo Pisciaro, the first mountain hamlet in its path.

(A Catilna dispatch to ANSA, the Italian news agency, later in the morning quoted the pilot of an Italian observation plane which flew over the area from Bari today as saying that the lava flow was cutting off to the left of Passo Piscaiaro, and that the village, for the time being at least, appeared to be out of danger.)

The prefects of neighboring towns, as well as the Archbishop of Palermo, Ernesto Cardinal Ruffini, were near the scene, assisting residents who were ready to flee if the fiery stream was not arrested.

For Passo Pisciaro, an outlying part of Castiglione Di Silicia on the volcano's northeastern slope, there were only an estimated three or four days of life remaining at the lava's present measured rate of advance.

Smoke Obscures Scene

Smoke from the molten streams still obscured the scene and barred accurate observations.

The population of Passo Pisciaro, 2,200 feet, was reported to be about 2,200 feet, was rported to be about 1,000, and the population of Castiglione Di Sicilia, at about 2,000 feet, about 10,000. The larger town was not expected to be endangered by the lava.

Blind Student Heads College Student Body

MARSHALL, Mo., Feb. 27.—(AP)—Steve Murphy, blind student at Missouri Valley College, has been elected president of the student body at the college.

Murphy, whose home is in Brooklyn, is classified as totally blind by his home state of New York. He is a junior.

The New Yorker won by 17 votes ove Hugh Dunn, World War II veteran and football player who lost his left hand during combat in Germany.

Suit Filed Asks $10,000 Damages

A suit for $10,000 damages was filed in circuit court Thursday by Mrs. Birdie Riley against Guy A. Thompson, trustee of the Missouri Pacific railroad company, a corporation. The petition stated the plaintiff was the wife of Charles F. Riley who lost his life on December 23, 1944 in an automobile-train accident on the old Sedalia-Dresden road. It further alleged that the train was going west while the car was heading north, and it is alleged that the alarm bell on the crossing did not work and the car window on the right side had been broken and had been replaced with cardboard and Mr. Riley could not see the oncoming train.

The petition also states that Mr. Riley, a farmer, is survived by two minor children and that a suit was filed within six months of his death and the plaintiff took involuntary non-suit and that this suit was filed with one year of the non-suit.

The plaintiff asks for the sum of $10,000 damages and costs. Attorneys for the plaintiff are Lamm an Barnett.

Abduction Story Turns Out Hoax

LONG BEACH, Calif., Feb. 27—(AP)—Police announced today that a pretty, 17-year old high school girl's story of being abducted by a man, bound, gagged, then disrobed and tortured, much in the manner of Los Angeles' recent "Black Dahlia" case, has turned out to be a hoax.

Juvenile authorities said that Jacquelin Mae Stang, daughter of a Long Beach businessman, had confessed that she herself had inflicted the cuts and burns on her body which she told police were the work of her assailant.

"She admits her whole story is a hoax," Juvenile Bureau Director Joseph H. Kennick announced after authorities had found discrepancies in two stories she told.

"Could it be despondency over differences with your boy friend that caused you to tell this story?" a juvenile officer asked Miss Stang.

"It could be," she answered.

The girl was taken to the city health physician's office late today for a physical examination. A police physician said she had not been raped.

Scouts Will Have Camporee

The scoutmasters arrngement committee met at the home of Harry Lambirth, 1002 North Grand avenue, Thursday night at 7:30 o'clock with seven committeemen attending.

Plans were completed for the holding of a Camporee on June 6, 7 and 8th. This Camporee is to be held at Camp Collin P. Kelly, at the Sate Fair Ground.

The different committees will be announced at a later date.

Those attending this meeting were: Harry Lambirth, Dr. George W. Peak, John Ryan, Mike Wolfel, W. L. Matthews and Julius Stohr.

Births

Daughter, born to Mr. and Mrs. Abe Silverman, 524 East Third street, at 1:36 o'clock this morning, at the Bothwell hospital. Weight: 7 pounds, 1½ ounces. Mr. Silverman is the president of the Sedalia Chamber of Commerce.

Son, born to Mr. and Mrs. Clarence L. Gray, 419 North Hill, at 8:24 o'clock Wednesday morning at Bothwell hospital. Weight: 5 pounds, 13 ounces.

Formal Blame To Japs for 'Hellship' Trip

During Which 1,300 Of 1,619 Prisoners Aboard Perished

TOKYO, Feb. 27—(AP)—Allied headquarters' legal section formally accused eight Japanese today of responsibility for a "hellship" voyage from Manila to Japan during which more than 1,300 of the 1,619 prisoners aboard perished.

"No cases can compare with the torment and torture suffered by our soldiers aboard the Oryoku Maru, Brazil Maru and Enoura Maru on the voyage from Manila to Japan in December, 1944, and January, 1945," Alva C. Carpenter, chief of the legal section, said.

The defendants, including former Lt. Junsaburo Toshino, commander of the prisoner of war escort guard, and Shunosuke Wada, interpreter who commanded in his absence, will go on trial in Yokohama March 6 before a U. S. Eighth army tribunal.

The Japanese loaded 30 Allied Nationals and 1,589 American prisoners — 1,100 of them officers mostly of field grade rank — from Bilibid prison in Manila into three holds of the Oryoku Maru, the legal section said. This is what happened after the prison ship set out for Japan:

Allied Planes Attacked

Allied planes attacked. A direct bomb hit killed 100 men and the ship was abandoned. But even as the prisoners fought to save themselves, guards sprayed the holds with machine gun fire and poured bullets at men who reached rafts.

Survivors were assembled at San Fernando, Philippine islands. Wada and Toshino asked for the 15 sickest men to be hospitalized in Manila. Instead, the men were driven to a cemetery where they were decapitated and bayoneted.

Loaded aboard the Brazil Maru and Enoura Maru, survivors underwent further hardships en route to Japan. Allied bombing killed 300 more. Forty or 50 men went out of their minds.

"There were 450 walking skeletons left when the Brazil Maru arrived in Moji, Japan, Jan. 29," the legal section said.

Task Fleet Out Of Kwajalein

WITH TASK FORCE IN THE CENTRAL PACIFIC, Feb. 27.—(AP)—Under simulated battle conditions, 14 warships of task force 38 moved out of Kwajalein lagoon today and pointed east for an engagement with the first task fleet in the Pacific fleet maneuvers.

Eight destroyers swept the five-mile channel outside Kwajalein, four cruisers deployed to positions in the narrow gap separating Kwajalein lagoon from the open sea, and seaplanes flew anti-submarine patrol.

These 12 ships protect the carriers Princeton and Tarawa, whose planes hope to hit the first's heavy fleet before the two forces make surface contact.

Then the forces will combine for attacks upon Johnston Island and Pearl Harbor.

Task force 38 is under the command of Rear Adm. Frederick W. McMahon, who was skipper of the escort carrier Sumanee in the Pacific in 1943.

Pvt. Robertson Is Graduated

KEESLER FIELD, Miss., Feb 24.—Pvt. Paul K. Robertson, son of Mrs. Floyd A. Rogers, 2205 South Ohio avenue, Sedalia, this week was graduated from one of the world's greatest educational programs—one of the Air Training Command's airplane mechanics training courses at Keesler Field.

The training he received in the mechanics school covered basic airplane and engine mechanic operations. The technical course extended over a period of approximately 16 weeks and included instruction in aircraft electrical systems, engine operation, fuel and oil systems, propellors, structures, instruments and basic inspection. This qualified him for additional specialized training in the maintenance of heavy bombers, cargo planes, jet and rotor aircraft.

To Test Fly Another TF-11

LOS ANGELES, Feb. 27.—(AP)—Howard Hughes, his associates say, is going to test fly another of the TF-11 experimental reconnaissance planes—of the type in which he almost died last summer.

Hughes, who has long tested his company's planes on their initial flights, was forced to crash land the speedy craft last July and spent two months in a hospital. A spokesman said the second plane in the experimental series is ready for tests, and that approval is expected from the army air forces materiel command for Hughes to take it aloft within two weeks.

Russian Magazine Critical of Pyle's Book

MOSCOW, Feb. 27.—(AP)—The Russian magazine Znamya, in an article criticizing the late Ernie Pyle's book, "Here Is Your War," today characterized the American war correspondent as a "reactionary."

R. Orlova, author of the criticism, found fault with Pyle for having a "lack of policy" in his writing, which, Orlova declared, distracted American soldiers from a conscientious and active respect for the fate of their countrymen and other peoples throughout the world.

OBITUARIES

George Franklin Webster

George F. Webster, 60, died at the home of his sister, Mrs. J. G. Love, 612 South Kentucky avenue, at 5:30 o'clock Thursday afternoon.

He was born November 1, 1886, in Sedalia, the son of David Webster and Florence Marshall Webster and spent his entire life here excepting the time when he was in World War I. He was a member of the Veterans of Foreign Wars and was unemployed, having a pension from the First World War.

He was never married.

He is survived by two sisters the one named, and Miss Nina Webster of the home, and Mrs. J. M. Rodeman, a niece.

The body is a the Gillespie funeral home pending funeral arrangements.

James William Shoe

James William Shoe, 65, died at his home, 904 East Third street, at 11:45 o'clock Thursday morning.

Surviving are his wife, Mrs. Lillian Shoe, one daughter, Mrs. Harry Stout, of the home; three sons, Cecil Shoe, of the home; Ed Shoe and Elmer Shoe, both of Tacoma, Wash., two sisters, Mrs. Ella Brown of Holdenville, Okla., and Mrs. Edna Beckner, Windsor; and three brothers, John Shoe, Sedalia; Frank Shoe, Springfield and Ed Shoe, Sr., of Tacoma, Wash.

The body is at the Ewing funeral home where funeral services will be held at 2:30 o'clock Saturday afternoon. Interment will be in the Crown Hill cemetery.

Funeral of David Hunter Homan

Funeral services for David Hunter Homan, 73 years old, who died at the Bothwell hospital Tuesday morning, were held at the Ewing funeral home at 2:00 o'clock Wednesday afternoon.

The Rev. W. P. Lovelace officiated. Mrs. W. L. Lewis sang, "God Will Take Care of You," and "In the Sweet Bye and Bye," accompanied by Mrs. Mae Moser at the organ.

Friends who served as pallbearers were: Joseph E. Rains, Charles Whitworth, Charles Witcher, Berry Bohling, Wilbur Ditton and Will Wade.

Interment was in the Homan family lot in the Crown Hill cemetery.

Mrs. Fanny Lee Garst Service

Funeral services for Mrs. Fanny Lee Garst, 1415 West Third street, widow of Jesse D. Garst, who died Monday at the University of Kansas hospital in Kansas City, Kas., were held at 2:00 o'clock Thursday afternoon at the Gillespie funeral home with the Rev. J. W. Watts, pastor of the East Broadway Christian church officiating.

Pallbearers were Rolla Lopp, Edgar Neighbor, W. A. McVey, R. R. Sellers, Robert Q. Henderson and Walter Loveland.

Mrs. W. L. Lewis and Mrs. C. D. Demand sang, "Lead Kindly Light" and "Sometime We'll Understand." Mrs. Mae Moser was the accompanist.

Burial was in the Smithton cemetery.

Charlene Fay Hoehns Service

Funeral services for Charlene Fay Hoehns, eight months old daughter of Mr. and Mrs. Charles Hoehns, Route 1, Sedalia, will be held at 10:30 o'clock this morning at the Mt. Pleasant church near Lincoln with the Rev. Stephen Gardner, of Lincoln, to officiate.

Burial will be in the Mt. Pleasant cemetery.

The body is at the Ewing funeral home.

Child Punished, Tries to Hang

BALTIMORE, Feb. 27.—(AP)—Nine-year-old Bruce Jennings, found hanging by a woolen scarf from a hook in the cloakroom of an Essex, Md., school, was reported in critical condition today at city hospitals.

Essex police said his teacher discovered the boy unconscious yesterday shortly after she had sent him to the cloakroom as punishment for rapping another third-grader over the head with a book.

Corporal Harry Freund and Patrolman Carroll Huffines said the teacher, Mrs. Audrey J. Edwards, told them she got no answer when she called to him after ten minutes to come out.

She found him with his feet on the floor and his knees buckled, with the scarf wrapped around his throat and one end secured to the coathook, the officers said.

Promise More Steel To Build Box Cars

By the Associated Press

New effects of the nation's long building and shortage of railroad freight carriers were reported today after steel producers promised to allocate more steel to building of new cars.

Industrial and railroad spokesmen agreed that the shortage was a long-term problem that would not be solved immediately.

Meanwhile shipments of fuel oil, newsprint, coal, grain, lumber, farm produce, manufactured products and raw materials were held up at various points because box cars, gondolas and tank cars were insufficient to carry all the tonnage.

High School Youths Accept Challenge

GALT, Mo., Feb. 27 — (AP) — Groceryman Burl Huffine challenged two Galt high school freshmen with this one: "You can have any sack of flour in the store you can carry home."

The youths, Lowell Ishmael and Donald Branham, accepted. Two hours later they got home, each having walked seven miles with a 24-pound sack of flour on his shoulder.

Missourians are In Washington

WASHINGTON, Feb. 27.—(AP)—L. M. White, publisher of the Mexico, (Mo.) Evening Ledger, and his son, Robert M. White, II, co-publisher, arrived here today for informal conferences with Missouri members of congress and to attend the annual dinner of the White House Correspondents' Association Saturday night.

Their schedule includes conferences with Senator Kem (R-MO) and Rep. Cannon (D-MO) and attendance at President Truman's news conference tomorrow.

No. 9514
Executrix's Notice

Notice is hereby given, that Letters Testamentary on the Estate of Joseph A. Chasnoff, deceased, were granted to the undersigned on the 10th day of January, 1947 by the Probate Court of Pettis County, Missouri.

All persons having claims against said Estate are required to exhibit them for allowance to the Executrix within six months after the date of said letters or they may be precluded from any benefit of such estate; and if such claims be not exhibited within one year from the date of this publication, they shall be forever barred

This 10th day of January, 1947.

CELIA CHASNOFF,
Executrix.

Attested by me this 10th day of January, 1947.

J. E. SMITH,
(Seal) Judge of Probate Court.
2/7, 2/14, 2/21, 2/28

No. 9355
Administratrix's Notice

Notice is hereby given, that Letters of Administration on the Estate of Perry LeRoy Williams, deceased, were granted to the undersigned on the 18th day of December 1945, by the Probate Court of Pettis County, Missouri.

All persons having claims against said Estate are required to exhibit them for allowance to the Administratrix within six months after the date of said letters or they may be precluded from any benefit of such estate, and is such claims be not exhibited within one year from the date of this publication, they shall be forever barred.

This 18th day of December 1945.

MRS. BEULAH B. WELCH,
Administratrix.

Attested by me this 18th day of December, 1945.

J. E. SMITH,
(Seal) Judge of Probate Court.
2/7, 2/14, 2/21, 2/28

No. 9546
Administrator's Notice

Notice is hereby given, that Letters of Administration on the Estate of Mary C. Renken, deceased, were granted to the undersigned on the 17th day of January 1947, by the Probate Court of Pettis County, Missouri.

All persons having claims against said Estate are required to exhibit them for allowance to the Administrator within six months after the date of said letters or they may be precluded from any benefit of such estate, and if such claims be not exhibited within one year from the date of this publication, they shall be forever barred.

This 17th day of January 1947.

D. H. HOUCHEN,
Administrator.

Attested by me this 17th day of January, 1947.

J. E. SMITH,
(Seal) Judge of Probate Court.
2/7, 2/14, 2/21, 2/28

No. 9540
Executor's Notice

Notice is hereby given, that Letters testamentary on the Estate of Anna Lemler, deceased, were granted to the undersigned on the 21st day of January, 1947, by the Probate Court of Pettis County, Missouri.

All persons having claims against said Estate are required to exhibit them for allowance to the Executor within six months after the date of said letters or they may be precluded from any benefit of such estate; and if such claims be not exhibited within one year from the date of this publication, they shall be forever barred.

This 21st day of January, 1947.

CARL LEMLER,
Executor.

Attested by me this 21st day of January, 1947.

J. E. SMITH,
(Seal) Judge of Probate Court.
2/7, 2/14, 2/21, 2/28

No. 9543
Administratrix's Notice

Notice is hereby given, that Letters of Administration on the Estate of Ida Hoehn, deceased, were granted to the undersigned on the 15th day of January 1947, by the Probate Court of Pettis County, Missouri.

All persons having claims against said Estate are required to exhibit them for allowance to the Administratrix within six months after the date of said letters or they may be precluded from any benefit of such estate, and if such claims be not exhibited within one year from the date of this publication, they shall be forever barred.

This 15th day of January 1947.

FLORA HOEHN,
Administratrix.

Attested by me this 15th day of January, 1947.

J. E. SMITH,
(Seal) Judge of Probate Court.
2/7, 2/14, 2/21, 2/28

No. 9544
Administrator's Notice

Notice is hereby given, that Letters of Administration on the Estate of Alvin G. Renken, deceased, were granted to the undersigned on the 17th day of January 1947, by the Probate Court of Pettis County, Missouri.

All persons having claims against said Estate are required to exhibit them for allowance to the Administrator within six months after the date of said letters or they may be precluded from any benefit of such estate; and if such claims be not exhibited within one year from the date of this publication, they shall be forever barred.

This 17th day of January 1947.

M. H. RENKEN,
Administrator.

Attested by me this 17th day of January, 1947.

J. E. SMITH,
(Seal) Judge of Probate Court.
2/7, 2/14, 2/21, 2/28

No. 9554
Executrix's Notice

Notice is hereby given, that Letters Testamentary on the Estate of Roxcy L. Franks, deceased, were granted to the undersigned on the 7th day of February, 1947, by the Probate Court of Pettis County, Missouri.

All persons having claims against said Estate are required to exhibit them for allowance to the Executrix within six months after the date of said letters or they may be precluded from any benefit of such estate, and if such claims be not exhibited within one year from the date of this publication, they shall be forever barred.

This 7th day of February, 1947.

SARAH FRANKS BAKERT,
Executrix.

Attested by me this 7th day of February 1947.

J. E. SMITH,
(Seal) Judge of Probate Court.
2/14, 2/21, 2/28, 3/7

No. 9559
Executor's Notice

Notice is hereby given, that Letters Testamentary on the Estate of Edith M. Roberts, deceased, were granted to the undersigned on the 13th day of February, 1947, by the Probate Court of Pettis County, Missouri.

All persons having claims against said Estate are required to exhibit them for allowance to the Executor within six months after the date of said letters or they may be precluded from any benefit of such estate; and if such claims be not exhibited within one year from the date of this publication, they shall be forever barred.

This 13th day of February, 1947.

THOMAS H. ROBERTS,
Executor.

Attested by me this 13th day of February, 1947.

J. E. SMITH,
(Seal) Judge of Probate Court.
2/28, 3/7, 3/14 3/21

IN THE PROBATE COURT
STATE OF MISSOURI)
(SS.
COUNTY OF PETTIS)

Be it remembered, that on Friday, February 21st, 1947, the same being the eighth day of the February Term, thereof, of said Court the following among other proce dings was had before said Court and entered of record, to-wit:

Order of Publication
Number 9528

In the Matter of the Estate of Chris J. Meints, Deceased.

E. J. Thomas, Administrator with will annexed.

E. J. Thomas, Administrator with will annexed of the estate of Chris J. Meints, deceased, presents to the Court his petition, praying for an order for the sale of so much of the real estate of said deceased, described as follows, to-wit:

Lot No. 2 in Block No. 13 of Cotton Brothers' First Addition to the City of Sedalia, Pettis County, Missouri

as will pay and satisfy the remaining debts due by said estate, and yet unpaid for want of sufficient assets, accompanied by the accounts, list, and inventories required by law in such case.

On examination whereof, it is ordered that all persons interested in the estate of said deceased be notified that application as aforesaid has been made, and that unless the contrary be shown on or before Tuesday, April 1st, 1947, an order will be made for the sale of the whole, or so much of the real estate of said deceased as will be sufficient for the payment of said debts; and it is further ordered that this notice be published in some newspaper in Pettis County, this State for four weeks prior to said date.

Attest: A true copy from the Record.

(Seal) J. E. SMITH,
Judge and Ex-Officio Clerk of Probate Court, Pettis County, Missouri.
2/28, 3/7, 3/14, 3/21

IN THE CIRCUIT COURT OF PETTIS COUNTY, MISSOURI

George K. McFarland and Benjamin W Haines, ... Plaintiffs
vs.
The Unknown Consorts, Heirs, Devisees, Donees, Alienees or Immediate Mense or Remote Voluntary or Involuntary Grantees of Thomas Ashurst, deceased ..... Defendants

No. 23206
Order of Publication

The State of Missouri to the above described and designated defendants, the unknown consorts, heirs, devisees, donees, alienees or immediate, mense or remote, voluntary or involuntary grantees of Thomas Ashurst, deceased.

You are hereby notified that an action has been commenced against you in the Circuit Court for the County of Pettis, State of Missouri, by the filing in said court of the petition of the plaintiffs which designates you as defendants and alleges that plaintiffs are the owners in fee simple of and in actual possession of the Southwest Quarter of the Southeast Quarter of Section Thirteen (13), Township Forty-seven (47) of Range Twenty-three (23) in Pettis County, Missouri; that you as defendants claim some interest in said real estate which is adverse to plaintiffs and clouds the title to said premises, which claim plaintiffs are unable to describe except that it arises through and under the terms and provisions of a deed executed by one Barnibus Delap on March 16th, 1859 recorded in Book "I" at Page 230 in the office of the Recorder of Deeds in and for Pettis County, Missouri, under which apparently Thomas Ashurst, an heir prospective and child of one John K. Ashurst and in being on March 16th, 1859, might claim some interest in said property and through which you might claim as consorts, heirs, grantees or successors of Thomas Ashurst, deceased; and the object and general nature of such action is to try, ascertain and determine the estate, title and interest of the plaintiffs and the defendants herein severally in and to said real estate and to determine and decree that plaintiffs are the owners in fee simple of said real estate and that none of the defendants or any one in behalf of them or any of them have any right, title or interest in and to said real estate and that a perpetual injunction issue accordingly and that plaintiffs recover their costs.

The action affects the aforedescribed real property being, lying and situate in the County of Pettis and State of Missouri, to-wit:

The Southwest Quarter (¼) of the Southeast Quarter (¼) of Section Thirteen (13), Township Forty-seven (47), Range Twenty-three (23).

The names of all of the parties to said action are stated above in the caption hereof and the name and address of the attorney for plaintiffs is John T. Martin, Sedalia Trust Building, Sedalia, Missouri.

You, and each of you, are further notified that unless you file an answer or other pleading or shall otherwise appear and defend against the aforesaid petition within forty-five (45) days after the 14th day of February, 1947, judgment by default will be rendered against you.

It is ordered that a copy of this notice shall be published according to law in the Sedalia Democrat, a newspaper of general circulation, published in the County of Pettis, State of Missouri, all as provided by Section 28 (b) of the Civil Code of Missouri.

A true copy from the record.

Witness by hand and the seal of the said Circuit Court this 13th day of February, 1947.

BRYAN HOWE,
(Seal) Clerk of Said Court.
By MILDRED SUTHERLAND, D. C.
2/14, 2/21, 2/28, 3/7

ADMINISTRATOR'S SALE

In compliance with an order of the Probate Court of the County of Pettis, State of Missouri, made on the 14th day of January, 1947, and at the November Term, thereof, the undersigned administrator of the estate of Michael P. Maltsbarger, deceased, will, on the 15th day of March 1947, at two o'clock in the afternoon thereof, at the west front door of Court House in the City of Sedalia, County of Pettis, and State of Missouri, and during the session of the Probate Court of Pettis County, sell for the purpose of paying debts of said estate, at public auction to the highest bidder for cash, all the interest of Michael P. Maltsbarger, deceased, in and to the real estate located in Pettis County, Missouri, described as follows, to-wit:

The Northeast Quarter of the Southeast Quarter of Section Number thirty six (36) except four (4) acres in the Northwest corner thereof in Township number Forty five (45) range numbe Twenty two (22); and also, beginning at a point One Hundred and Fifteen (115) yards East and Forty (40) rods North of the Southwest Corner of North half of Lot Number Two (2) of the Southwest Quarter of Section Number Thirty one (31) in Township number Forty five (45) North of Range Number Twenty one (21) West of the Fifth Principal Meridian, thence South Sixty five (65) yards, thence West One Hundred and Fifteen (115) yards, thence south along the West side of said Section Number Thirty one (31) to the Southwest corner of the North half of said Lot Number Two (2) thence East Forty six (46) rods, thence North parallel to the West side of said Section number thirty one (31), Forty (40) rods, thence West to the place of beginning, containing in all Forty six (46) Acres, more or less, lying, being and situate in the County of Pettis and State of Missouri.

JOHN MALTSBARGER,
Administrator.
2/14, 2/21, 2/28, 3/7